

MEF-studentsko vrednovanje rada strucnih i administrativnih sluzbi te drugih vidova studentskog zivota-ak. god. 2020.-2021.



No. of responses = 52

Overall indicators

Global Index

2. INFRASTRUKTURA SASTAVNICE

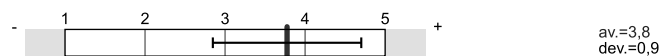

3. KNJIŽNICA I PROSTOR ZA UČENJE SASTAVNICE

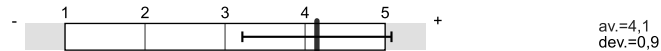

4. SVEUČILIŠNA KNJIŽNICA

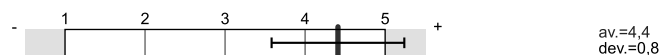

5. STUDENTSKA REFERADA

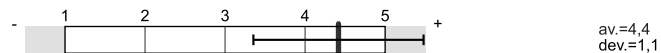

6. UPRAVA SASTAVNICE

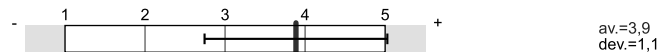

7. STUDENTSKI ZBOR SASTAVNICE



8. STUDENTSKI SMJEŠTAJ

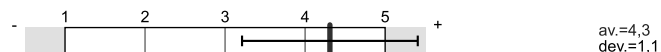

9. STUDENTSKA PREHRANA

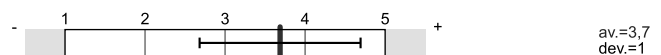

10. KULTURNO-UMJETNIČKI SADRŽAJI

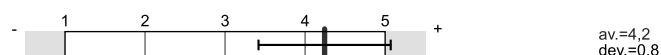

11. SPORT I REKREACIJA

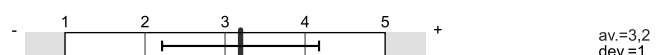

12. ZDRAVSTVENA ZAŠTITA

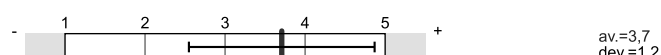

13. MEĐUNARODNA I MEĐUSVEUČILIŠNA SURADNJA (Ured za međunarodnu i međusveučilišnu suradnju Sveučilišta u Splitu (Sinjska 2, III. kat))

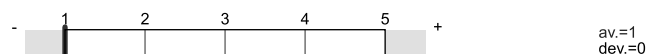
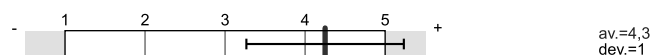

Survey Results

Legend

Question text

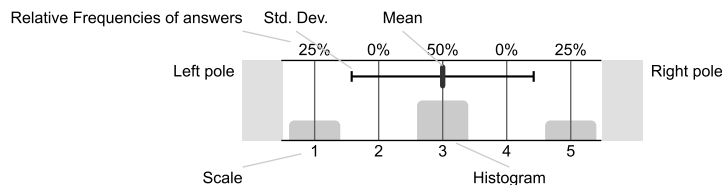

n=No. of responses
av.=Mean
dev.=Std. Dev.
ab.=Abstention

1. UVOD

1.1) Sastavnica Sveučilišta u Splitu:

Medicinski fakultet 100% n=51

1.2) Spol:

ž 75% n=52
m 25%

1.3) Godina studija:

1. 45.1% n=51
2. 21.6%
3. 5.9%
4. 9.8%
5. 17.6%
6. 0%

1.4) Razina studija:

preddiplomski sveučilišni studij 1.9% n=52
preddiplomski stručni studij 0%
kratki stručni studij 0%
diplomski sveučilišni studij 1.9%
specijalistički diplomski stručni studij 1.9%
integrirani sveučilišni preddiplomski i diplomski studij 94.2%

1.10) Studijski program:

KTF - Kemijska tehnologija 0% n=1
KTF - Kemija 0%
KTF - Farmacija 100%

1.12) Studijski program:

MEF - Dentalna medicina 14.3% n=49
MEF - Farmacija 14.3%
MEF - Medicina 71.4%

1.24) Godina upisa na studij:

2014. 1.9% n=52
2015. 1.9%
2016. 13.5%
2017. 9.6%
2018. 5.8%
2019. 23.1%
2020. 44.2%

1.25) Dosadašnji prosjek ocjena:



1.26) Roditelji mi žive u Splitu:



2. INFRASTRUKTURA SASTAVNICE

2.1) Nastavu na fakultetu pohađam na:

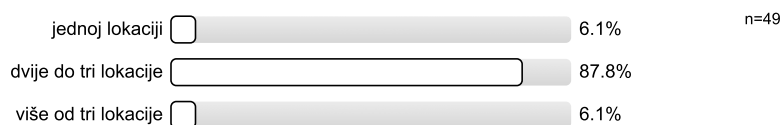

2.2) Prostorni uvjeti – učionice (veličina, osvjetljenje, grijanje...)

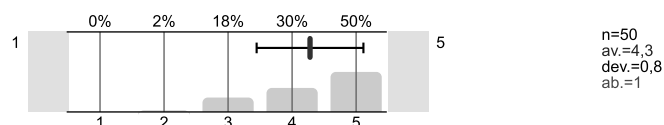

2.3) Prostorni uvjeti – laboratoriji i specijalizirani kabineti (veličina, opremljenost)

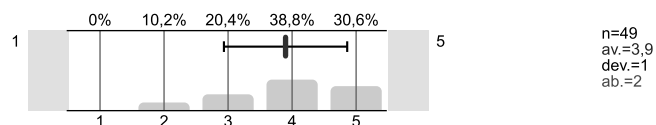

2.4) Informatička opremljenost kabineta i učionica

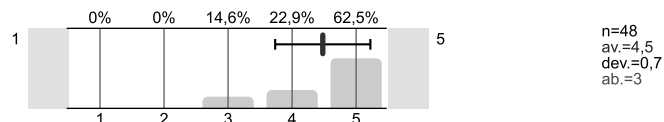

2.5) Informatička opremljenost i dostupnost za slobodne aktivnosti studenata

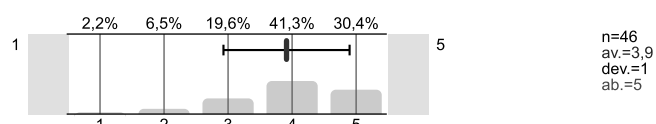

2.6) Mrežna stranica fakulteta (količina informacija i ažuriranje)

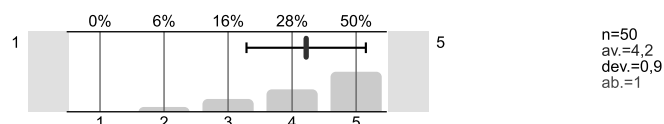

2.7) Mrežne stranice nastavnika (količina informacija i ažuriranje)

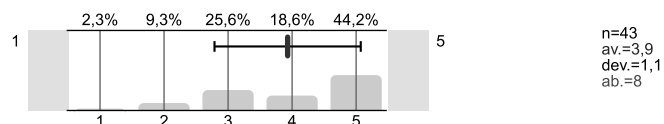

2.8) Mrežne stranice studenata

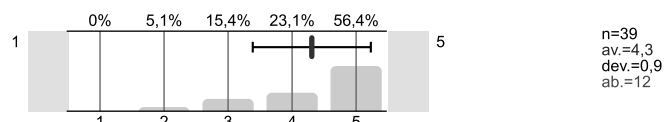

3. KNJIŽNICA I PROSTOR ZA UČENJE SASTAVNICE

3.1) Koliko često posjećujete knjižnicu na fakultetu na kojemu studirate:

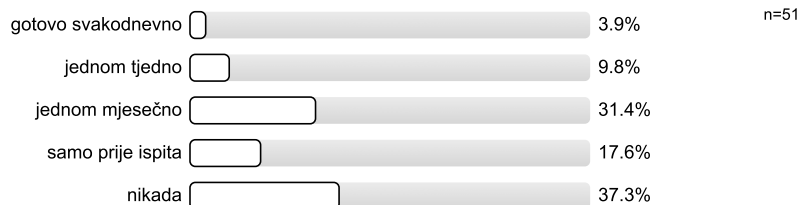

3.2) Koju građu najčešće koristite:

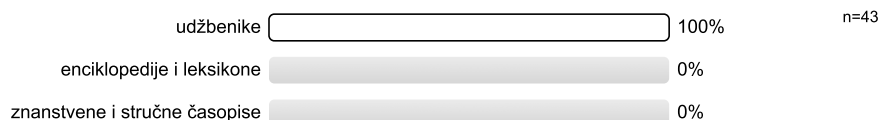

3.3) Čitaonicom u sklopu knjižnice i prostorom za učenje sastavnice se služite:

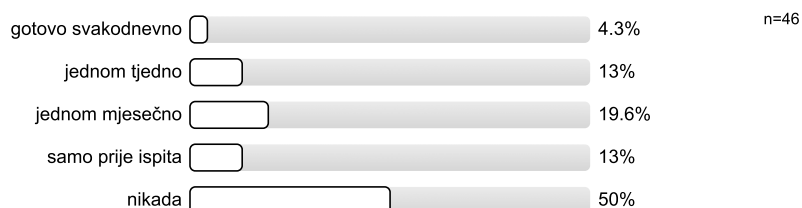

3.4) Radno vrijeme knjižnice:

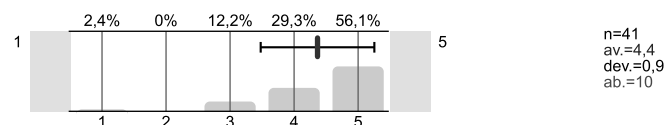

3.5) Prostorni uvjeti

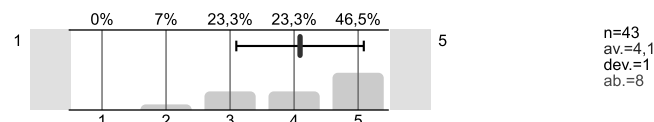

3.6) Ljubaznost osoblja:

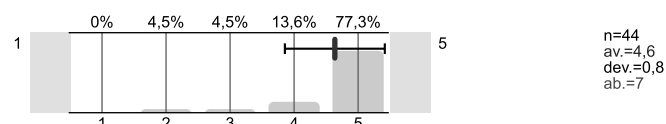

3.7) Brzina dobivanja knjiga:

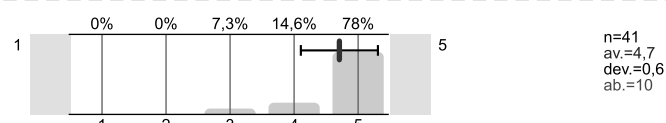

3.8) Pomoć u pretraživanju kataloga:

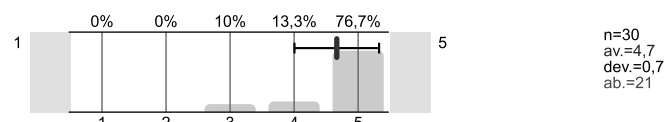

3.9) Knjižnični fond:

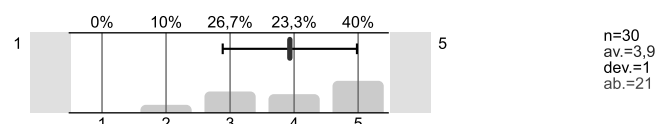

4. SVEUČILIŠNA KNJIŽNICA

4.1) Koliko često posjećujete Sveučilišnu knjižnicu:

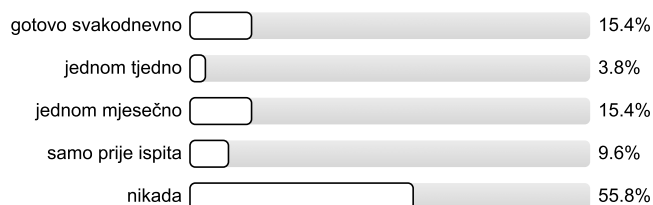

4.2) Kojim se uslugama Sveučilišne knjižnice najviše koristite:

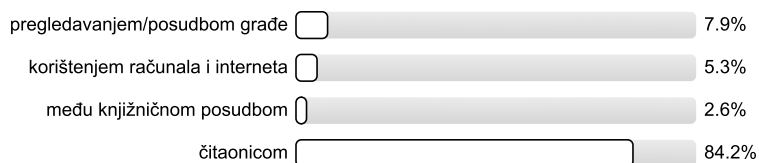

4.3) Radno vrijeme knjižnice:

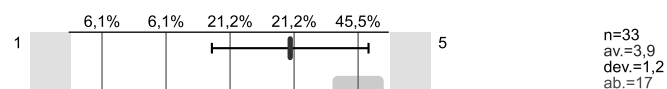

4.4) Prostorni uvjeti

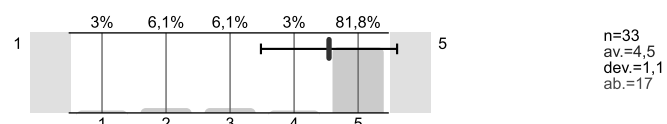

4.5) Ljubaznost osoblja:

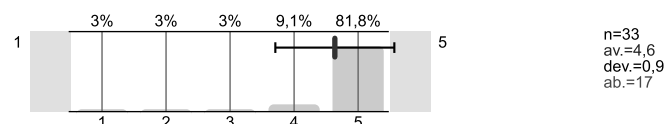

4.6) Brzina dobivanja knjiga:

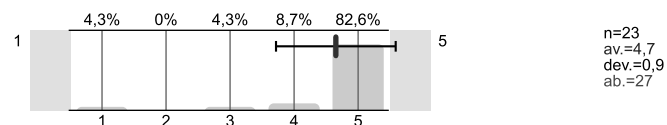

4.7) Pomoć u pretraživanju kataloga:

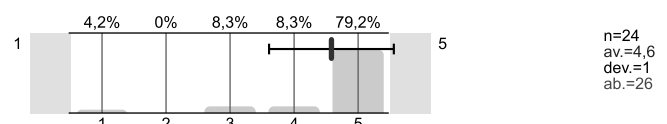

4.8) Knjižnični fond:

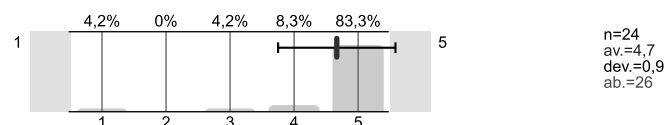

4.9) Informatička infrastruktura:

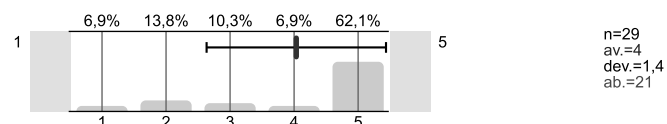

5. STUDENTSKA REFERADA

5.1) Radno vrijeme referade:

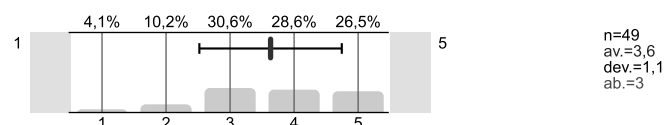

5.2) Prostorni uvjeti:

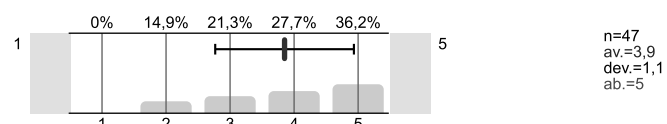

5.3) Ljubaznost i pristupačnost osoblja:

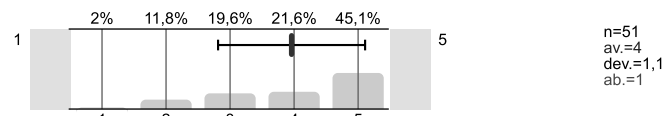

5.4) Pravodobna dostupnost informacija:

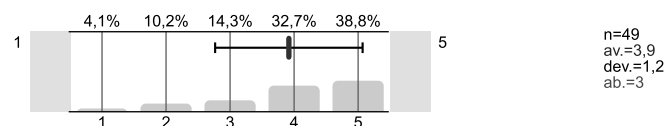

5.5) Kvaliteta dostupnih informacija:

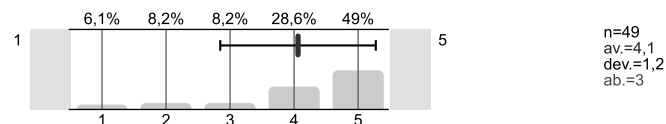

6. UPRAVA SASTAVNICE

6.1) Dostupnost i pristupačnost članova uprave sastavnice:

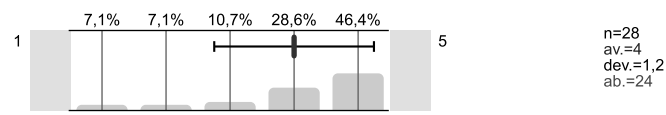

6.2) Odnos uprave sastavnice prema studentima (transparentnost, dostupnost točnih informacija...):

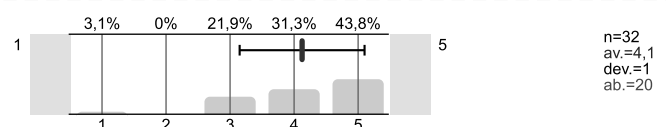

6.3) Zahtjeve studenata rješava u primjerenom roku:

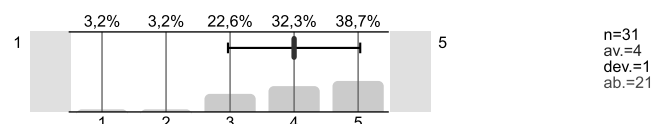

6.4) Podržavanjem studentskih prava:

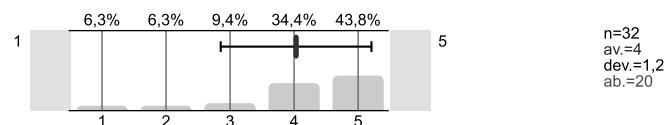

7. STUDENTSKI ZBOR SASTAVNICE

7.1) Dostupnost i pristupačnost članova studentskog zbora:

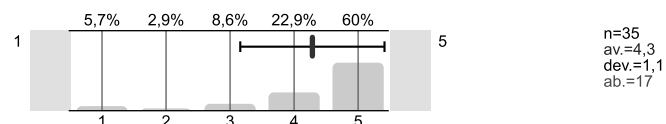

7.2) Odnosi sa studentima od strane studentskog zbora (transparentnost, dostupnost informacija...):

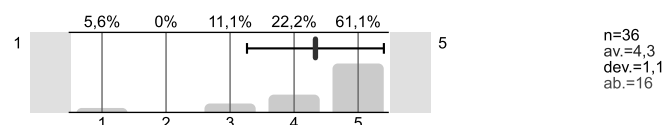

8. STUDENTSKI SMJEŠTAJ

8.1) Smješten sam u studentskom domu



8.2) Uvjetima smještaja

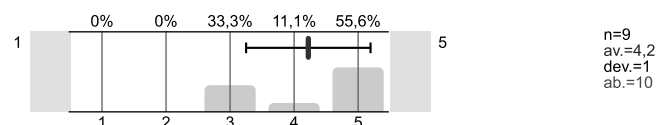

8.3) Javnim/zajedničkim prostorijama za učenje

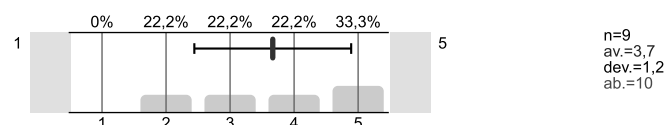

8.4) Higijenom/čistoćom zajedničkih prostorija:

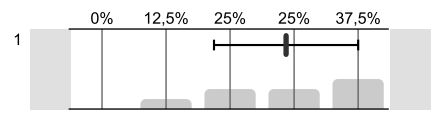
n=8
av.=3,9
dev.=1,1
ab.=11

8.5) Poštivanjem reda i pravila ponašanja

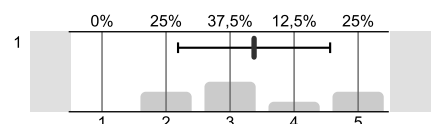
n=8
av.=3,4
dev.=1,2
ab.=11

8.6) Dostupnošću i ljubaznošću osoblja

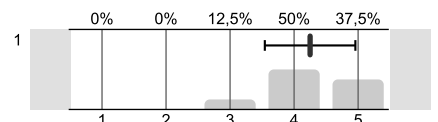
n=8
av.=4,3
dev.=0,7
ab.=11

8.7) Informatičkom opremljenošću

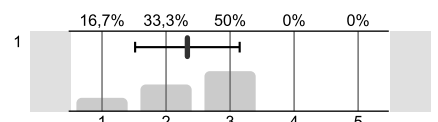
n=6
av.=2,3
dev.=0,8
ab.=13

9. STUDENTSKA PREHRANA

9.1) Imate li organiziranu studentsku prehranu (menza, kantina ili sl.)?



n=50

9.2) Hranite li se u studentskim menzama?

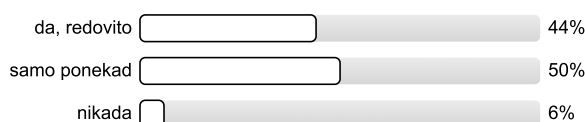

n=50

9.3) Udaljenost najbliže menze

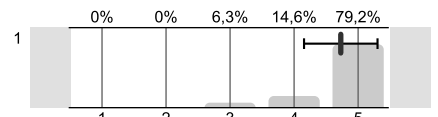
n=48
av.=4,7
dev.=0,6

9.4) Radno vrijeme menze

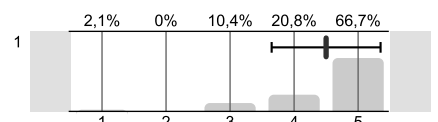
n=48
av.=4,5
dev.=0,9

9.5) Pripremljenost hrane:

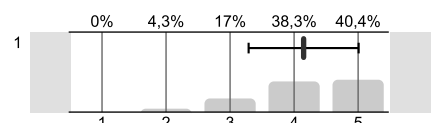
n=47
av.=4,1
dev.=0,9
ab.=1

9.6) Nutritivna kvaliteta obroka:

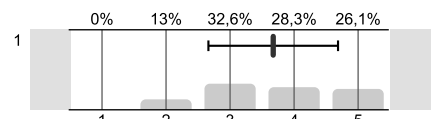
n=46
av.=3,7
dev.=1
ab.=2

9.7) Količina:

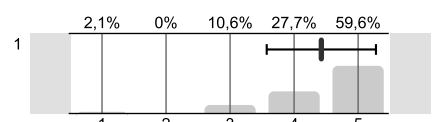
n=47
av.=4,4
dev.=0,9
ab.=1

9.8) Opća ocjena kvalitete hrane:

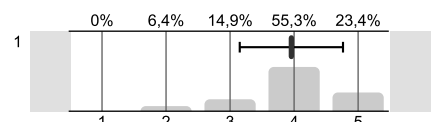
n=47
av.=4
dev.=0,8
ab.=1

10. KULTURNO-UMJETNIČKI SADRŽAJI

- 10.1) Procijenite svoje zadovoljstvo kulturno-umjetničkim sadržajima na Sveučilištu u Splitu, na ljestvici od 1 do 5, gdje je 1 nimalo zadovoljan, 5 potpuno zadovoljan, a 0 odaberite ukoliko ne možete procijeniti:

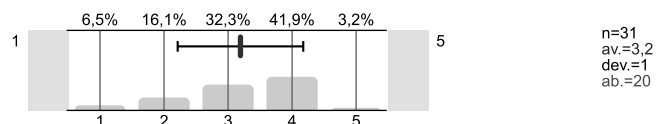

11. SPORT I REKREACIJA

- 11.1) Bavite li se sportom i rekreacijom tijekom studiranja?



- 11.2) Procijenite svoje zadovoljstvo prostorom i sadržajima za sport i rekreaciju na Sveučilištu u Splitu, na ljestvici od 1 do 5, gdje je 1 nimalo zadovoljan, 5 potpuno zadovoljan, a 0 odaberite ukoliko ne možete procijeniti:

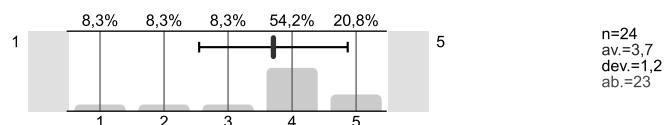

12. ZDRAVSTVENA ZAŠTITA

- 12.1) Jeste li zdravstveno osigurani?



- 12.2) Jesu li Vam dostupne usluge zdravstvene skrbi u mjestu studiranja?



- 12.3) Procijenite svoje zadovoljstvo kvalitetom zdravstvene skrbi u mjestu svog studiranja, na ljestvici od 1 do 5, gdje je 1 nimalo zadovoljan, 5 potpuno zadovoljan, a 0 odaberite ukoliko ne možete procijeniti:

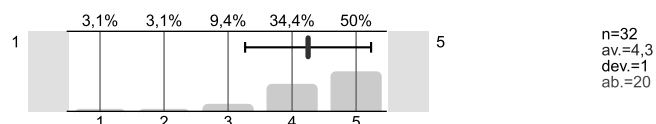

- 12.5) Koristite li savjetovanište za studente na Filozofskom fakultetu koje je otvoreno za sve studente?

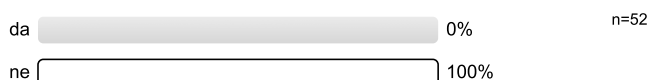

- 12.6) Koje bi, po vašem mišljenju, usluge trebalo pružati savjetovanište za studente?

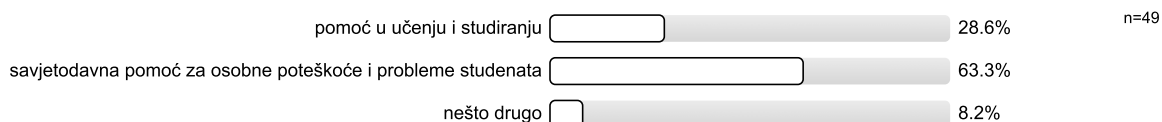

13. MEĐUNARODNA I MEĐUSVEUČILIŠNA SURADNJA (Ured za međunarodnu i međusveučilišnu suradnju Sveučilišta u Splitu (Sinjska 2, III. kat))

- 13.1) Koristite li usluge Ureda za međunarodnu suradnju?

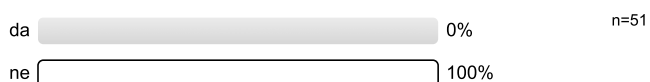

13.2) Radno vrijeme ureda:

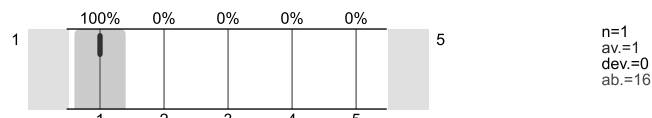

13.3) Prostorni uvjeti:

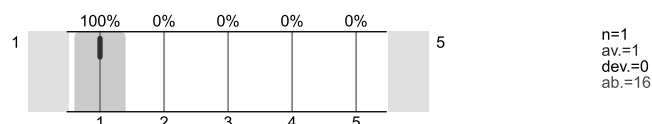

13.4) Ljubaznost i pristupačnost osoblja:

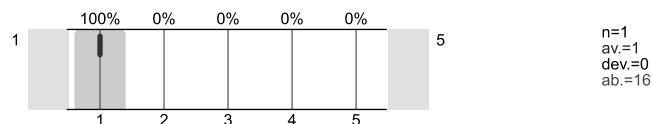

13.5) Rad osoblja:

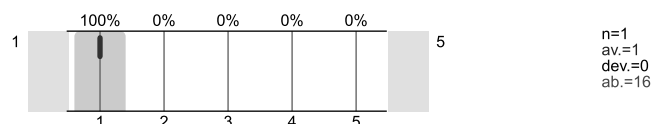

13.6) Kvaliteta i brzina objavljivanja informacija na Web stranicama Ureda?

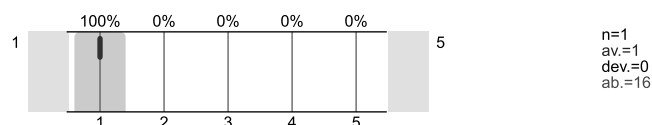

14. URED ZA STUDENTE S INVALIDITETOM SVEUČILIŠTA U SPLITU (Zrinsko-frankopanska 38)

14.1) Koristite li usluge Ureda za studente s invaliditetom?



14.2) Jeste li zadovoljni pristupačnošću Ureda?



14.3) Olakšava li vam Ured studiranje?



Profile

Compilation: MEF-studentsko vrednovanje rada strucnih i administrativnih sluzbi te drugih vidova studentskog zivota-

Values used in the profile line: Mean

2. INFRASTRUKTURA SASTAVNICE

Item	Scale	Mean	MD	Dev.	n
2.2) Prostorni uvjeti – učionice (veličina, osvjetljenost, grijanje...)	1-5	4,3	4,5	0,8	50
2.3) Prostorni uvjeti – laboratoriji i specijalizirani kabineti (veličina, opremljenost)	1-5	3,9	4,0	1,0	49
2.4) Informatička opremljenost kabineta i učionica	1-5	4,5	5,0	0,7	48
2.5) Informatička opremljenost i dostupnost za slobodne aktivnosti studenata	1-5	3,9	4,0	1,0	46
2.6) Mrežna stranica fakulteta (količina informacija i ažuriranje)	1-5	4,2	4,5	0,9	50
2.7) Mrežne stranice nastavnika (količina informacija i ažuriranje)	1-5	3,9	4,0	1,1	43
2.8) Mrežne stranice studenata	1-5	4,3	5,0	0,9	39





3. KNJIŽNICA I PROSTOR ZA UČENJE SASTAVNICE

Item	Scale	Mean	MD	Dev.	n
3.4) Radno vrijeme knjižnice:	1-5	4,4	5,0	0,9	41
3.5) Prostorni uvjeti	1-5	4,1	4,0	1,0	43
3.6) Ljubaznost osoblja:	1-5	4,6	5,0	0,8	44
3.7) Brzina dobivanja knjiga:	1-5	4,7	5,0	0,6	41
3.8) Pomoć u pretraživanju kataloga:	1-5	4,7	5,0	0,7	30
3.9) Knjižnični fond:	1-5	3,9	4,0	1,0	30



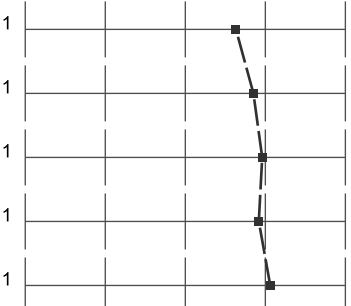

4. SVEUČILIŠNA KNJIŽNICA

Item	Scale	Mean	MD	Dev.	n
4.3) Radno vrijeme knjižnice:	1-5	3,9	4,0	1,2	33
4.4) Prostorni uvjeti	1-5	4,5	5,0	1,1	33
4.5) Ljubaznost osoblja:	1-5	4,6	5,0	0,9	33
4.6) Brzina dobivanja knjiga:	1-5	4,7	5,0	0,9	23
4.7) Pomoć u pretraživanju kataloga:	1-5	4,6	5,0	1,0	24
4.8) Knjižnični fond:	1-5	4,7	5,0	0,9	24
4.9) Informatička infrastruktura:	1-5	4,0	5,0	1,4	29



5. STUDENTSKA REFERADA

5.1) Radno vrijeme referade:		n=49 av.=3,6 md=4,0 dev.=1,1
5.2) Prostorni uvjeti:		n=47 av.=3,9 md=4,0 dev.=1,1
5.3) Ljubaznost i pristupačnost osoblja:		n=51 av.=4,0 md=4,0 dev.=1,1
5.4) Pravodobna dostupnost informacija:		n=49 av.=3,9 md=4,0 dev.=1,2
5.5) Kvaliteta dostupnih informacija:		n=49 av.=4,1 md=4,0 dev.=1,2





6. UPRAVA SASTAVNICE

6.1) Dostupnost i pristupačnost članova uprave sastavnice:		n=28 av.=4,0 md=4,0 dev.=1,2
6.2) Odnos uprave sastavnice prema studentima (transparentnost, dostupnost točnih informacija...):		n=32 av.=4,1 md=4,0 dev.=1,0
6.3) Zahtjeve studenata rješava u primjerenom roku:		n=31 av.=4,0 md=4,0 dev.=1,0
6.4) Podržavanjem studentskih prava:		n=32 av.=4,0 md=4,0 dev.=1,2



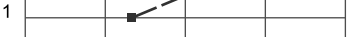

7. STUDENTSKI ZBOR SASTAVNICE

7.1) Dostupnost i pristupačnost članova studentskog zbora:		n=35 av.=4,3 md=5,0 dev.=1,1
7.2) Odnosi sa studentima od strane studentskog zbora (transparentnost, dostupnost informacija...):		n=36 av.=4,3 md=5,0 dev.=1,1

8. STUDENTSKI SMJEŠTAJ

8.2) Uvjetima smještaja		n=9 av.=4,2 md=5,0 dev.=1,0
8.3) Javnim/zajedničkim prostorijama za učenje		n=9 av.=3,7 md=4,0 dev.=1,2
8.4) Higijenom/čistoćom zajedničkih prostorija:		n=8 av.=3,9 md=4,0 dev.=1,1
8.5) Poštivanjem reda i pravila ponašanja		n=8 av.=3,4 md=3,0 dev.=1,2
8.6) Dostupnošću i ljubaznošću osoblja		n=8 av.=4,3 md=4,0 dev.=0,7
8.7) Informatičkom opremljenošću		n=6 av.=2,3 md=2,5 dev.=0,8

9. STUDENTSKA PREHRANA

9.3) Udaljenost najbliže menze		n=48 av.=4,7 md=5,0 dev.=0,6
9.4) Radno vrijeme menze		n=48 av.=4,5 md=5,0 dev.=0,9
9.5) Pripremljenost hrane:		n=47 av.=4,1 md=4,0 dev.=0,9
9.6) Nutritivna kvaliteta obroka:		n=46 av.=3,7 md=4,0 dev.=1,0

9.7) Količina:		n=47 av.=4,4 md=5,0 dev.=0,9
9.8) Opća ocjena kvalitete hrane:		n=47 av.=4,0 md=4,0 dev.=0,8

10. KULTURNO-UMJETNIČKI SADRŽAJI

10.1) Procijenite svoje zadovoljstvo kulturno-umjetničkim sadržajima na Sveučilištu u Splitu, na ljestvici od 1 do 5, gdje je 1 nimalo		n=31 av.=3,2 md=3,0 dev.=1,0
--	--	------------------------------





11. SPORT I REKREACIJA

11.2) Procijenite svoje zadovoljstvo prostorom i sadržajima za sport i rekreaciju na Sveučilištu u Splitu, na ljestvici od 1 do 5, gdje je 1 nimalo		n=24 av.=3,7 md=4,0 dev.=1,2
---	--	------------------------------

12. ZDRAVSTVENA ZAŠTITA

12.3) Procijenite svoje zadovoljstvo kvalitetom zdravstvene skrbi u mjestu svog studiranja, na ljestvici od 1 do 5, gdje je 1 nimalo zadovoljan,		n=32 av.=4,3 md=4,5 dev.=1,0
--	--	------------------------------

13. MEĐUNARODNA I MEĐUSVEUČILIŠNA SURADNJA (Ured za međunarodnu i međusveučilišnu suradnju Sveučilišta u Splitu (Sinjska 2, III. kat)

13.2) Radno vrijeme ureda:		n=1 av.=1,0 md=1,0 dev.=0,0
13.3) Prostorni uvjeti:		n=1 av.=1,0 md=1,0 dev.=0,0
13.4) Ljubaznost i pristupačnost osoblja:		n=1 av.=1,0 md=1,0 dev.=0,0
13.5) Rad osoblja:		n=1 av.=1,0 md=1,0 dev.=0,0
13.6) Kvaliteta i brzina objavljivanja informacija na Web stranicama Ureda?		n=1 av.=1,0 md=1,0 dev.=0,0

(* Note: If the number of responses to a question is too low the evaluation will not be displayed in the profile line.