

Želimir Bradamante
Anton Švajger

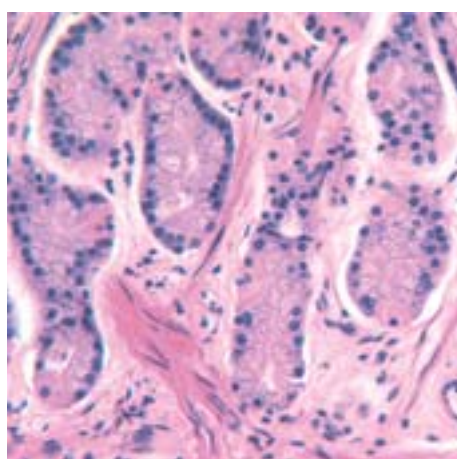
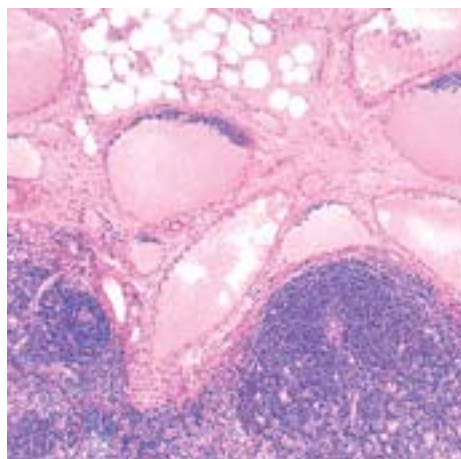
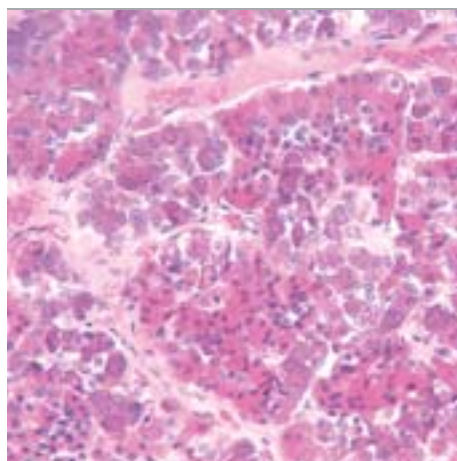
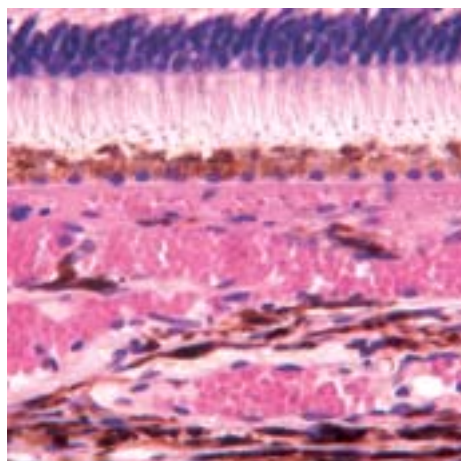

**Slike
histoloških
preparata**

II dio

Vježbe iz

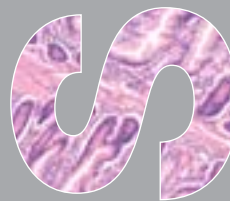
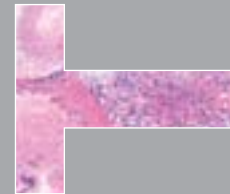
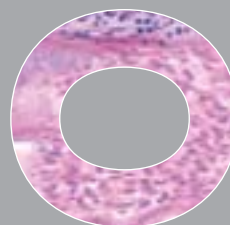
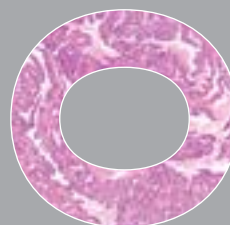
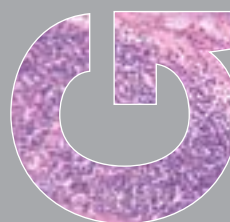
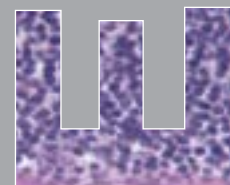

Prof. dr. sc. Želimir Bradamante
Prof. dr. sc. Anton Švajger

Zavod za histologiju i embriologiju
Medicinski fakultet Sveučilišta u Zagrebu

Vježbe iz histologije

Slike histoloških preparata

II. dio

Zagreb, 2002.



PREDGOVOR

Pred vama je i drugi dio zbirke slika histoloških preparata koje naši studenti mikroskopiraju na vježbama iz predmeta Histologija i embriologija. Tako je slikovnim prikazom zaokruženo cijelo gradivo praktičnog dijela nastave ovoga predmeta, koje je ujedno i ispitno gradivo.

Da bi ovaj drugi dio atlasa mogao doći u ruke studenata već na početku ljetnoga semestra akademske godine 2001./2002. bio je potreban užurban, katkada i iscrpljujući rad. Nije bilo vremena za minuciozno dotjerivanje svih detalja. Zato se nisu mogle izbjeći poneke neujednačenosti u veličini slika pa i u kakvoći predložaka (preparata). Bio je to svjesni rizik i žrtva nastojanju da se postigne važnija svrha - da studenti dobiju atlas u pravo vrijeme, kao pomoć u savladavanju gradiva i pripremanju ispita. Kada se postigne ta prva svrha, bit će dovoljno vremena za reviziju obih dijelova atlasa, izmjene, dopune i poboljšanja te pripreme za izdavanje cijeloga sadržaja u jednom svesku. Takav raspored rada bila nam je i prvotna nakana.

Pri uporabi ove zbirke mikrofotografija valja imati na umu da su one snimljene na reprezentativnim uzorcima, tj. na preparatima na kojima se pojedini detalji najbolje vide. To znači da se svaki od njih možda neće naći na svim preparatima (tj. na svim tankim presjecima kroz tkivo!), ili se na svim preparatima neće jednako dobro vidjeti. Međutim, nastojali smo uvrstiti sve bitne pojedinosti koje se na preparatima mogu vidjeti. Pa kad ih nađete - znat ćete o čemu se radi. Treba misliti i na to da se preparati jednoga te istog organa međusobno razlikuju i po serijama, tj. po uzorcima uzetim od različitih pokojnika te histološkom tehnikom obrađenih u širokom vremenskom rasponu. Zato se ne može očekivati da budu jednaki niti po makroskopskom izgledu niti po svim pojedinostima mikroskopske slike. Česta studentska pogreška u prepoznavanju preparata (i razočaranje na ispitu!) temelji se na primjeni krivih kriterija ovakvoga tipa: "Na vježbama je sluznica jednaka bila ravna, a sada (na ispitu) je nabrana". Prepoznavanje preparata mora se uvijek temeljiti na zbroju kriterija bitnih za pojedino tkivo ili organ, uzimajući pri tome u obzir i razlike koje mogu nastati tijekom priređivanja preparata. To je tehnika mišljenja, zapažanja i prosudbe koja će vam dobro doći i u medicinskoj dijagnostici.

Želimo da vam oba dijela atlasa budu dobrodošla pomoć u savladavanju ispitnoga gradiva.

U Zagrebu, ožujka 2002.

Autori

S A D R Ž A J

- 17. NEPČANA TONZILA I ŽDRIJELO**
- 18. JEDNJAK**
- 19. ŽELUDAC**
- 20. TANKO CRIJEVO**
- 21. DEBELO CRIJEVO**
- 22. GUŠTERAČA S DVANAESNIKOM**
- 23. JETRA I ŽUČNI MJEHUR**
- 24. DUŠNIK I PLUĆA**
- 25. BUBREG, MOKRAĆOVOD I MOKRAĆNI MJEHUR**
- 26. TESTIS I EPIDIDYMIS**
- 27. SJEMENOVOD, SJEMENSKI MJEHURIĆI I PROSTATA**
- 28. PENIS**
- 29. JAJNIK I JAJOVOD**
- 30. MATERNICA I RODNICA**
- 31. ENDOKRINE ŽLIJEZDE**
- 32. LIMFNI ČVOR, SLEZENA I TIMUS**
- 33. OKO**
- 34. UHO**
- 35. VELIKI I MALI MOZAK, KRALJEŽNIČNA MOŽDINA**

17. NEPČANA TONZILA I ŽDRIJELO

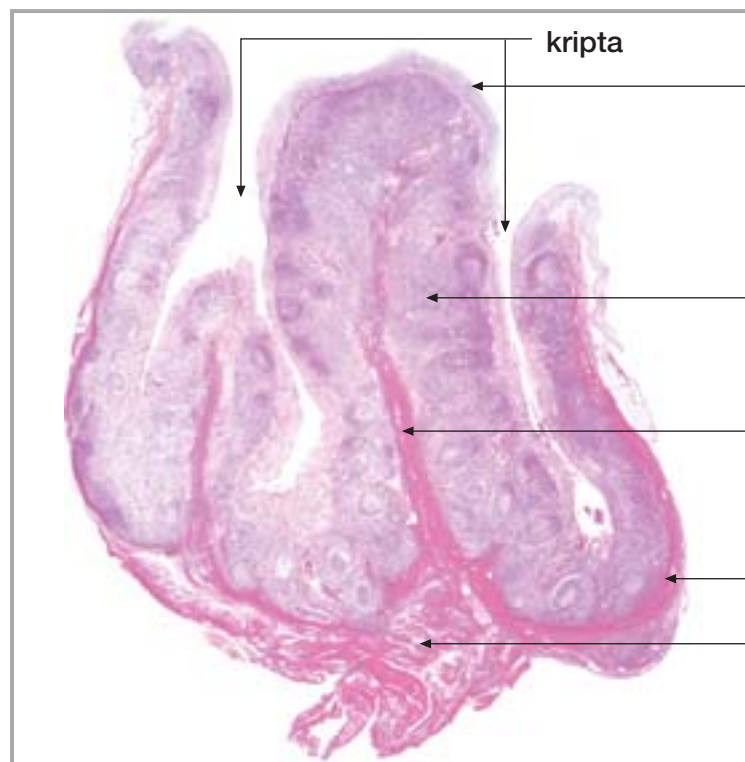

Sl. 142.

Tonsilla palatina

epitel
limfno tkivo
vezivna pregrada
vezivna čahura
mišićje ždrijela

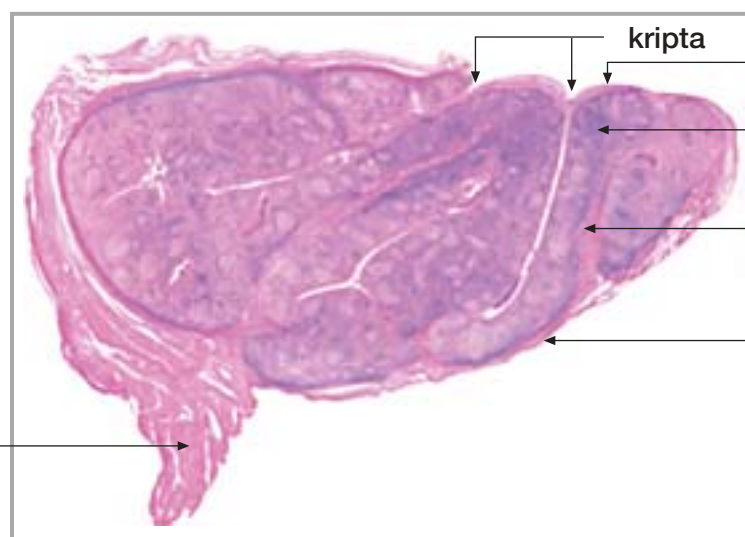

Sl. 143.

Tonsilla palatina

kripta
epitel
limfno tkivo
vezivna pregrada
vezivna čahura
mišićje ždrijela

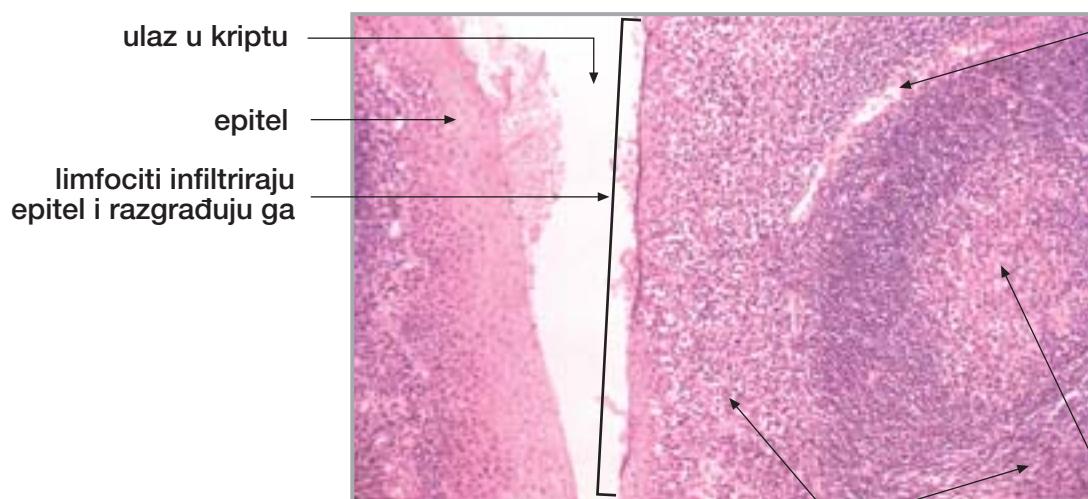

Sl. 144.

Tonsilla palatina

ulaz u kriptu
epitel
limfociti infiltriraju epitel i razgrađuju ga
krvna žila
limfni čvorić
zametno središte
difuzno limfno tkivo u lamini propriji

17. NEPČANA TONZILA I ŽDRIJELO

nastavak

Sl. 145.

Tonsilla palatina
(dno kripe)

odljuštene
(deskvamirane) stanice

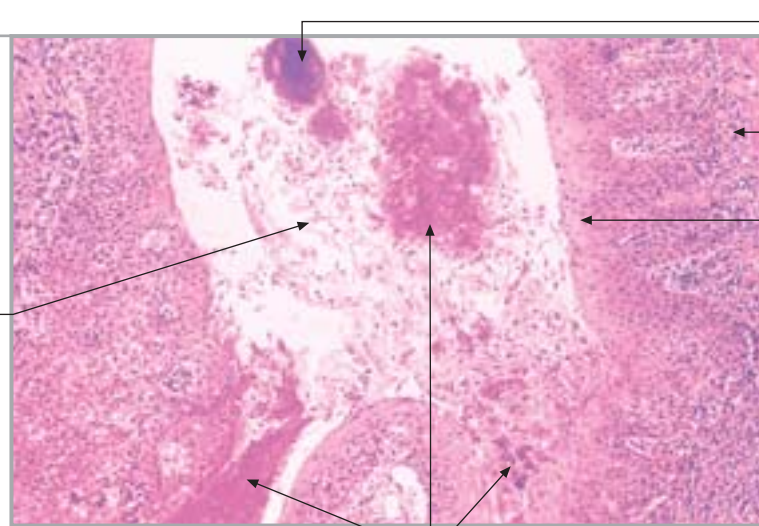

ovapnjenje
zgnusnutog sadržaja

lamina proprija

epitel

homogenizacija sadržaja

Sl. 146.

Tonsilla palatina
(dno kripe)

limfni čvorići

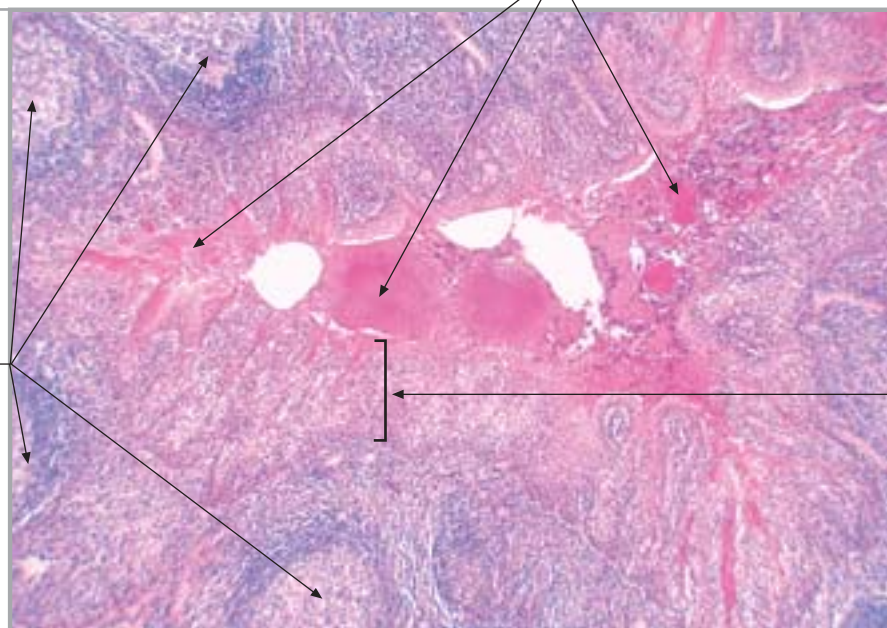

zgnusnuti sadržaj

epitel infiltriran
limfocitima

Sl. 147.

Ždrijelo

lamina proprija sa žlijezdama

epitel

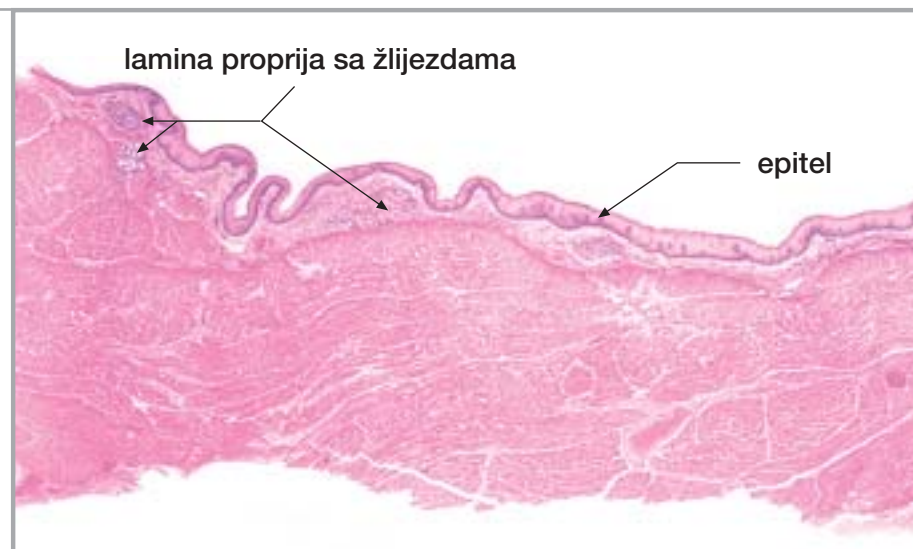

ždrijelno mišićje

17. NEPČANA TONZILA I ŽDRIJELO

nastavak

višeredni cilindrični epitel s trepetljikama (pars nasalis)

limfno tkivo

žlijezde

mnogoslojni pločasti epitel (pars oralis)

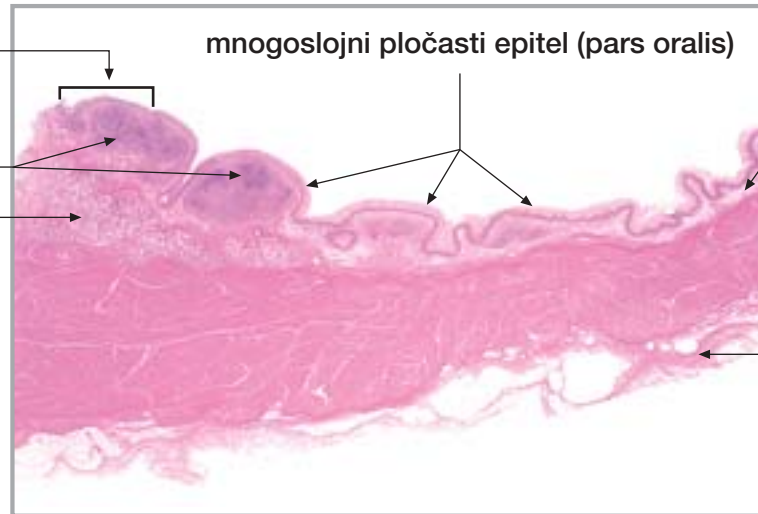

lamina proprija

ždrijelno mišićje

adventicija

Sl. 148.

Ždrijelna tonzila

18. JEDNJAK

sluznica

epitel
lamina proprija
muskularis mukoze

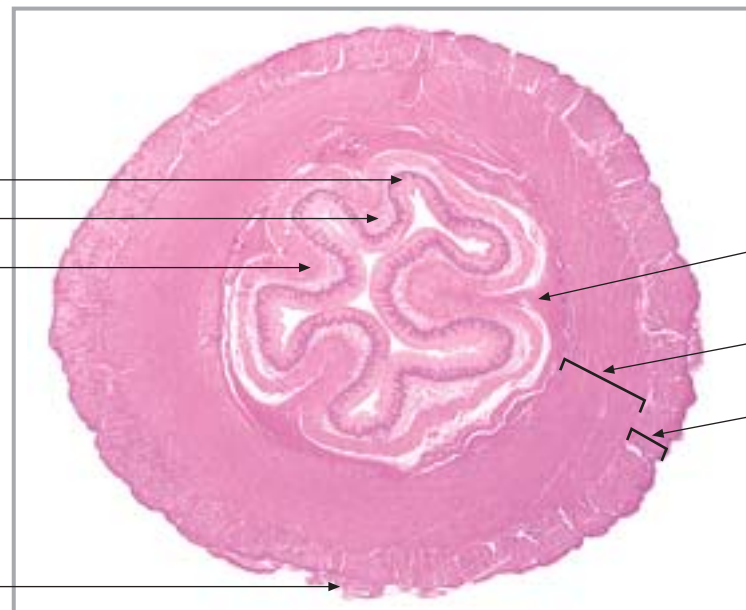

adventicija

podsluznica

unutrašnji (kružni) mišićni sloj

vanjski (uzdužni) mišićni sloj

Sl. 149.

Jednjak (poprečni presjek)

sluznica

epitel
lamina proprija
muskularis mukoze

gl. esophagea

Auerbachov mienterički živčani splet

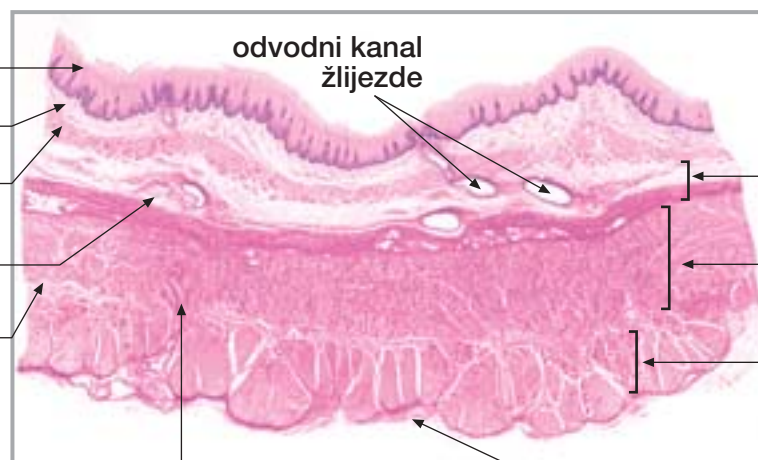

arterija prodire iz adventicije kroz mišićne slojeve prema podsluznici

adventicija

podsluznica

unutrašnji (kružni) mišićni sloj

vanjski (uzdužni) mišićni sloj

Sl. 150.

Jednjak (poprečni presjek)

tunica muscularis

Sl. 151.

Jednjak (sluznica)

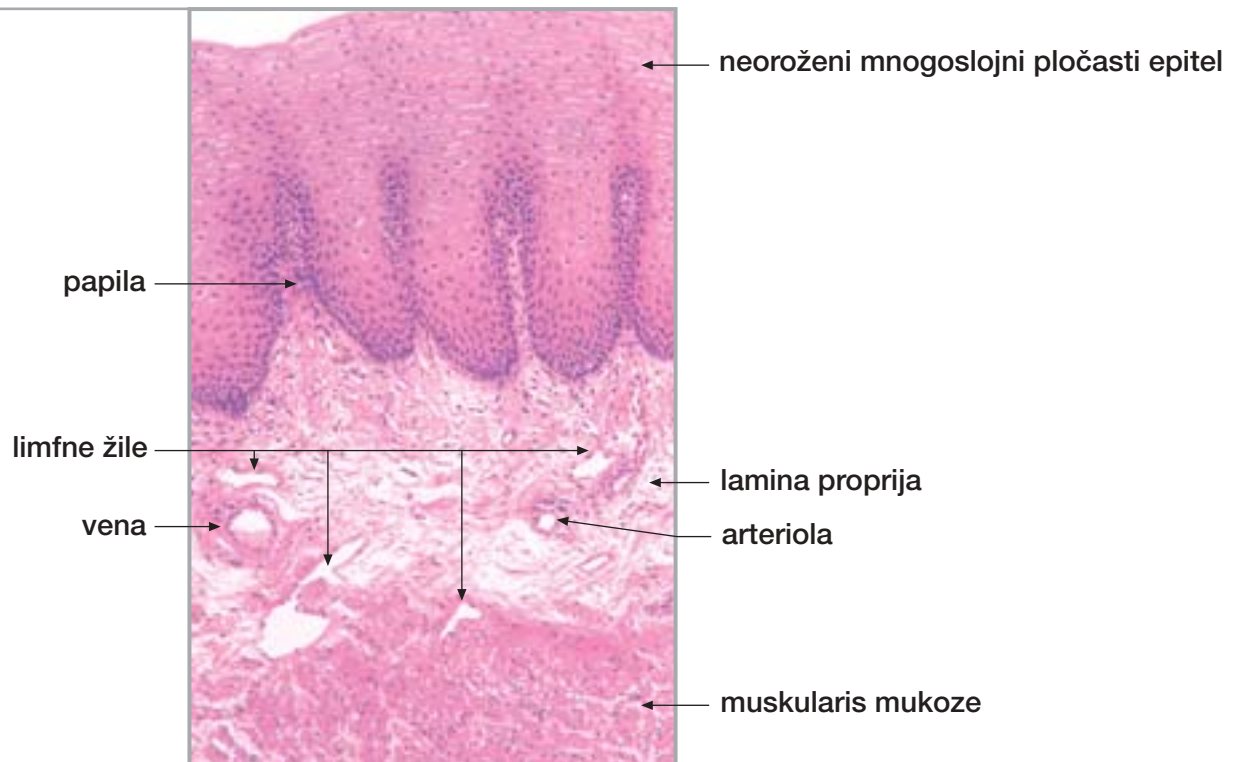

Sl. 152.

Jednjak (podsluznica)

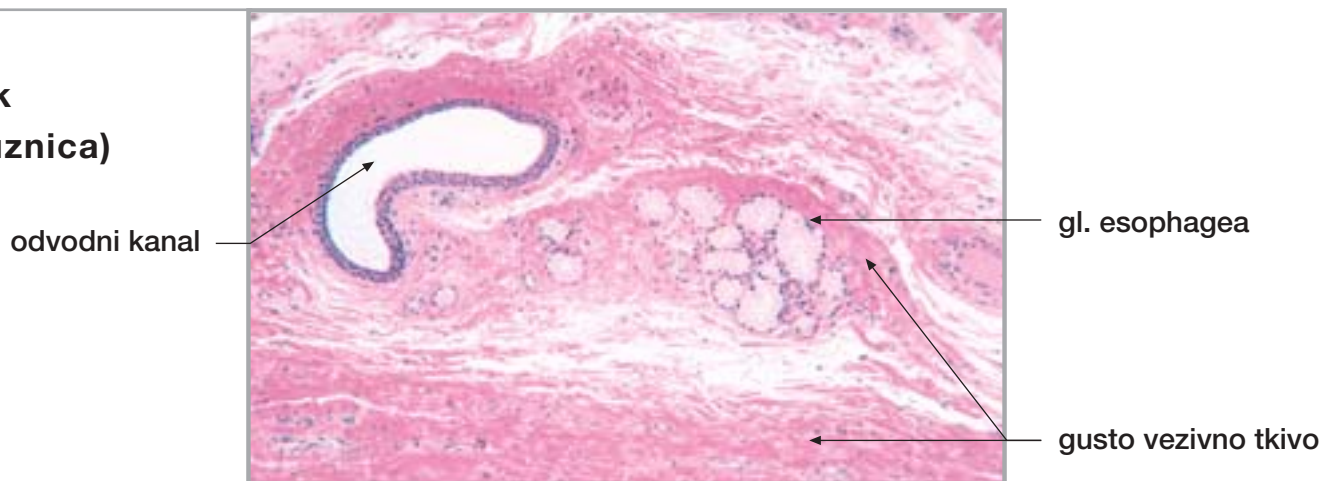

Sl. 153.

Jednjak (odvodni kanali žlijezda)

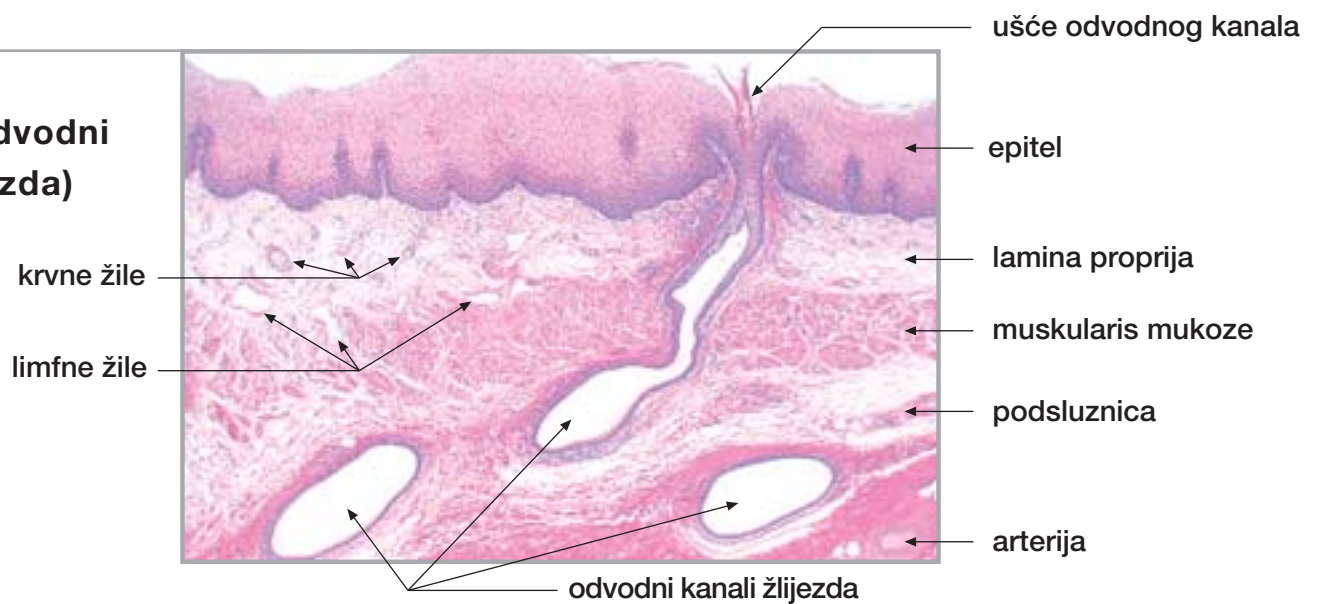

18. JEDNJAK

nastavak

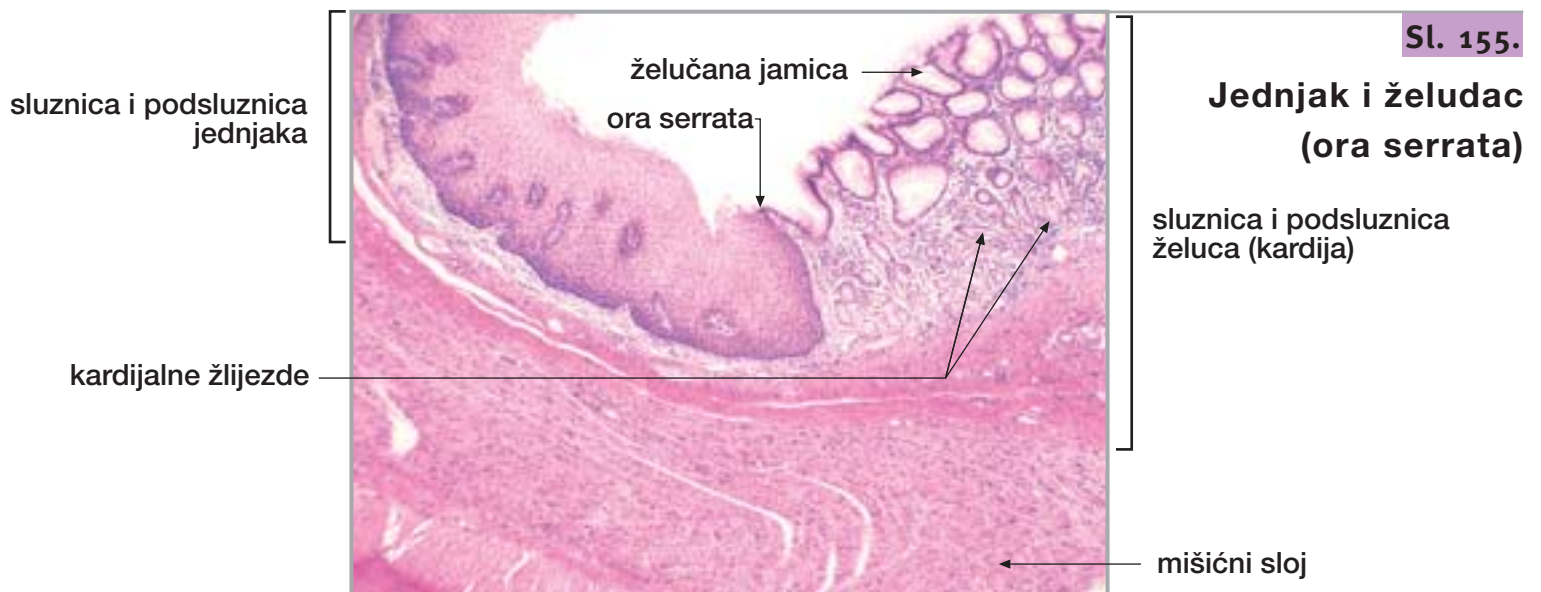
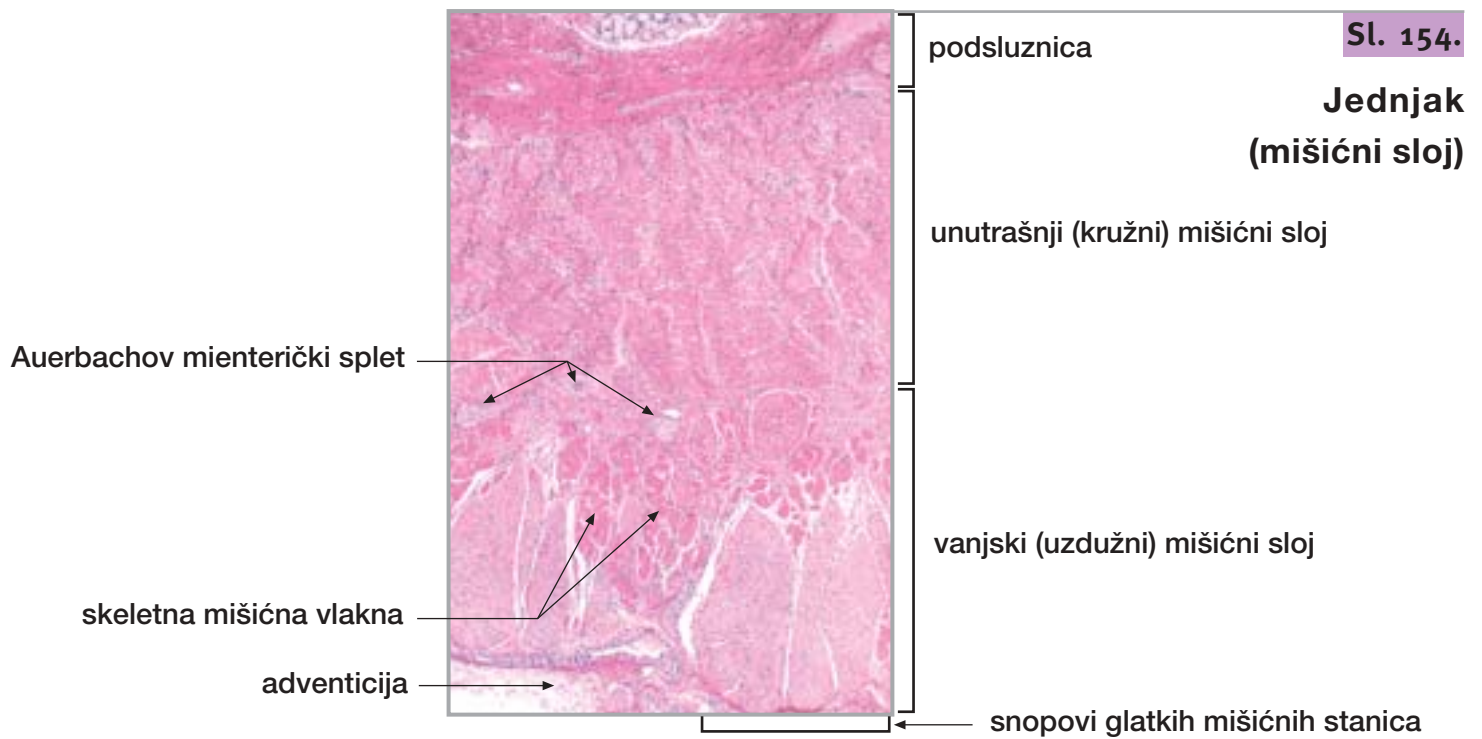

19. ŽELUDAC

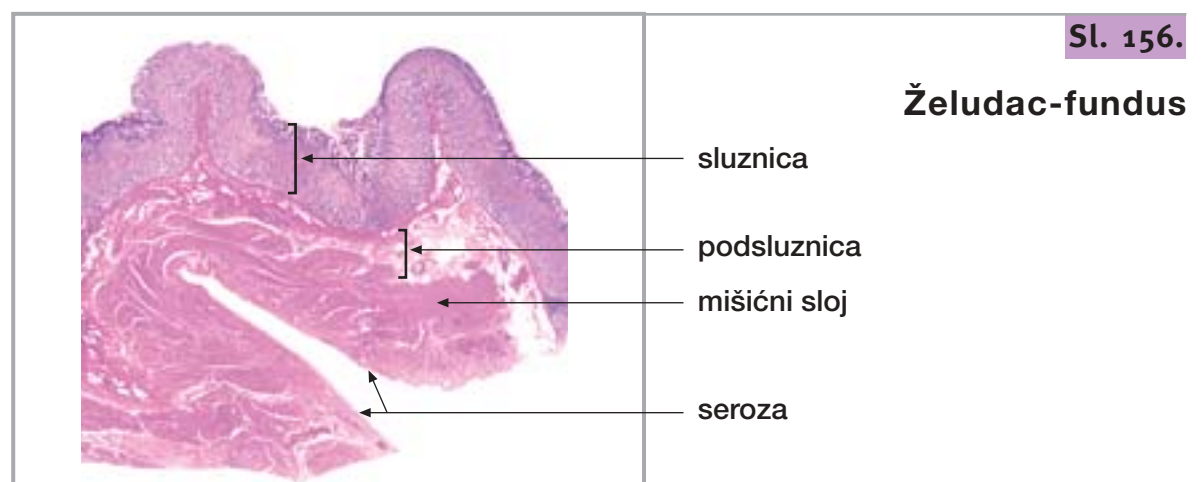

Sl. 157.

Želudac-fundus (sluznica)



Sl. 158.

Želudac-fundus (sluznica i podsluznica)



Sl. 159.

Želudac-fundus (želučane jamice)

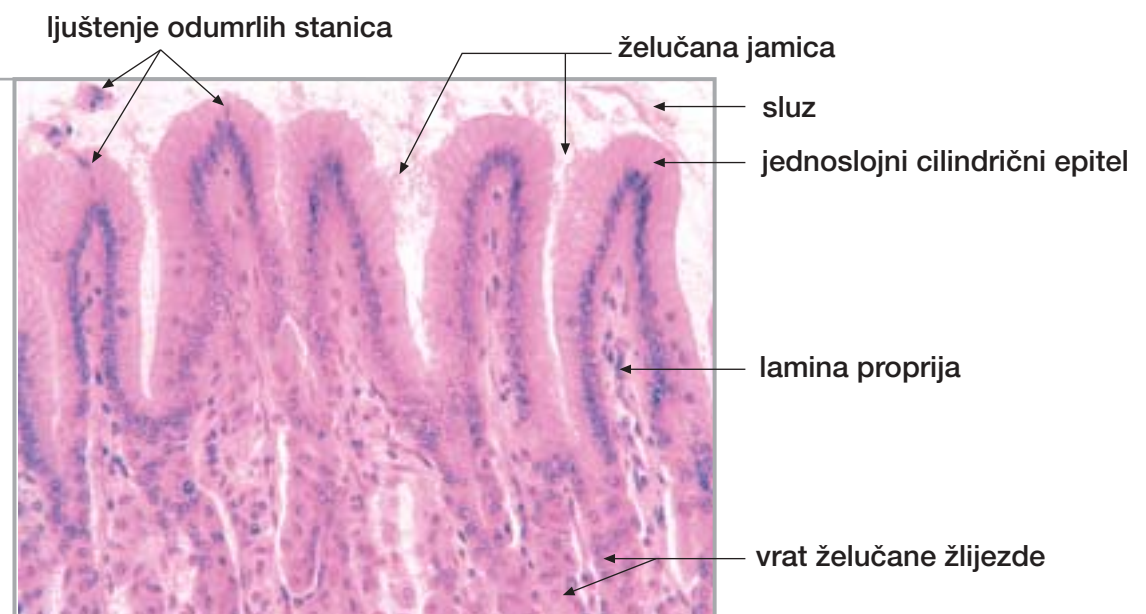

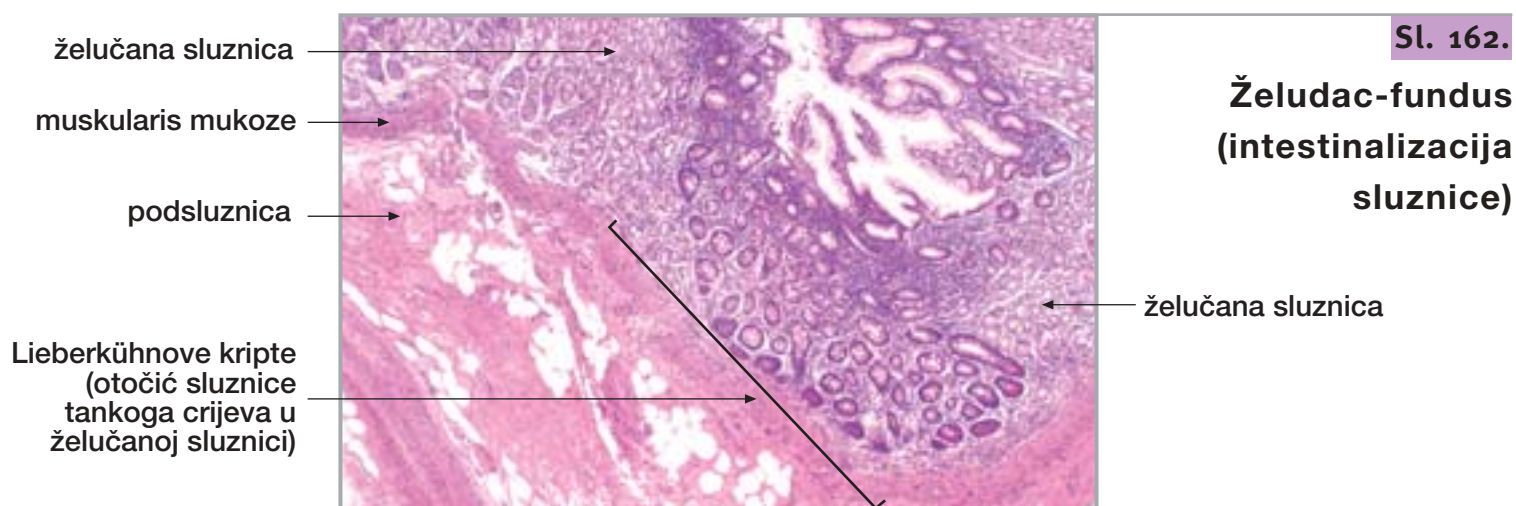
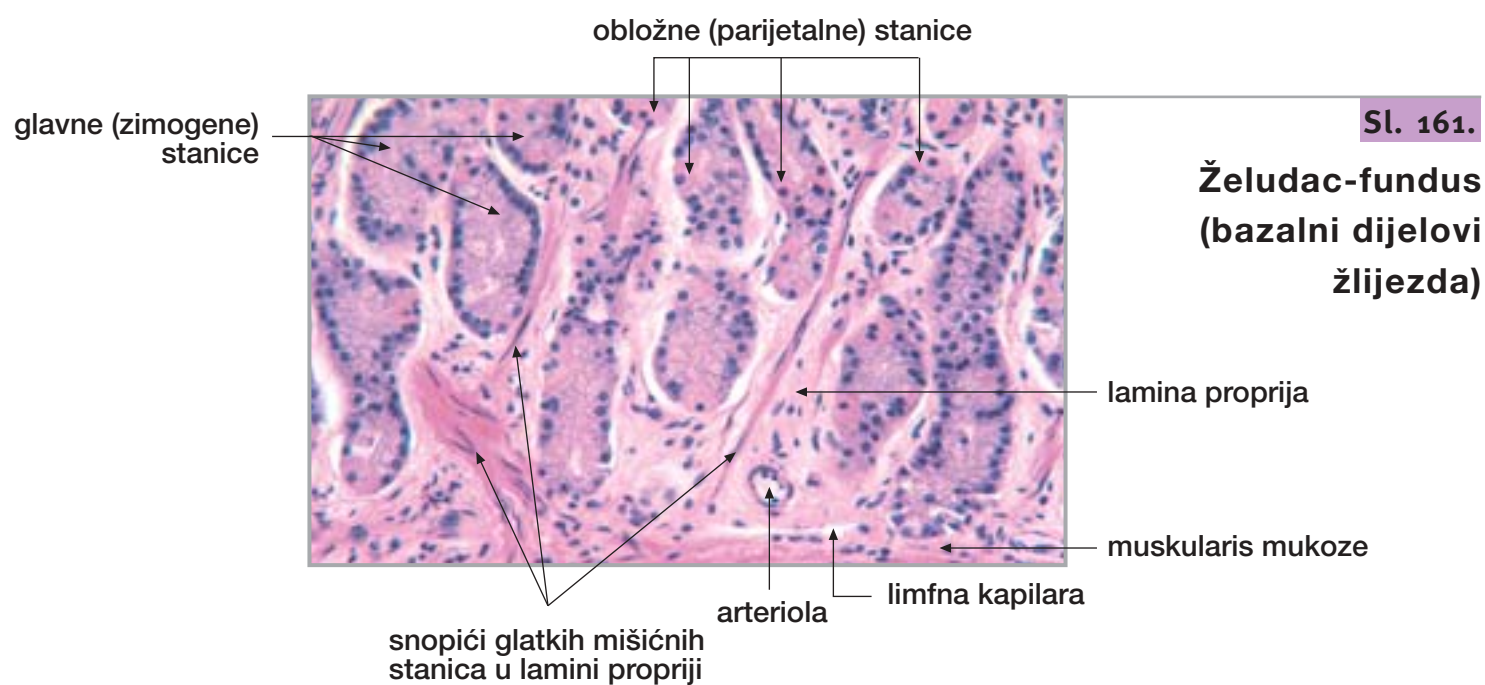
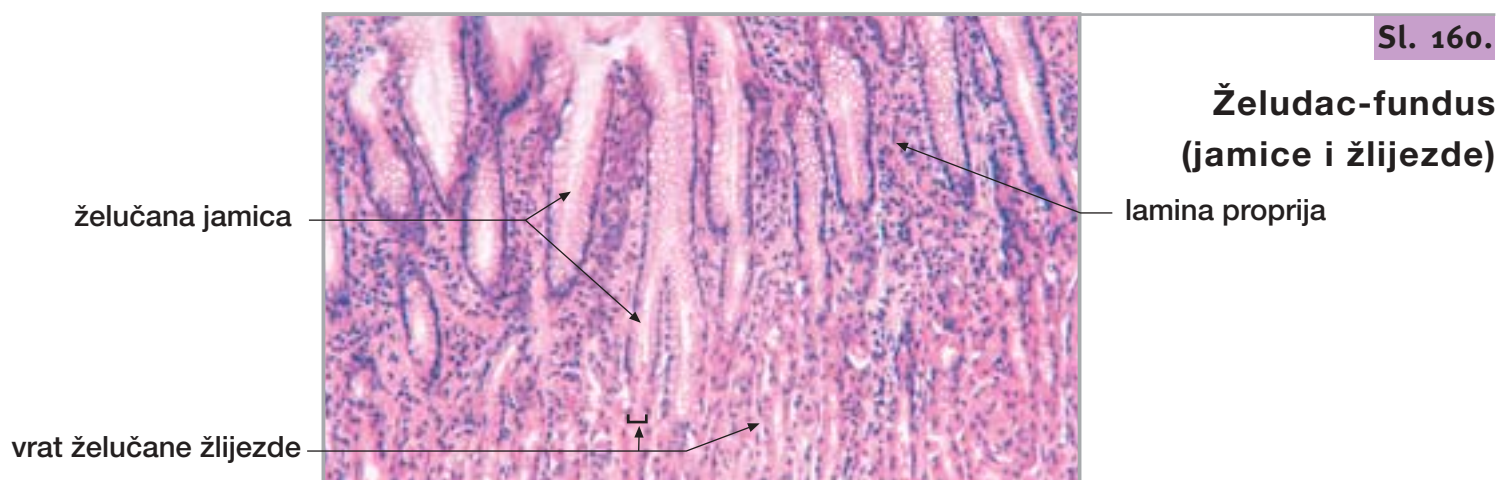

Sl. 163.

Želudac-pilorus

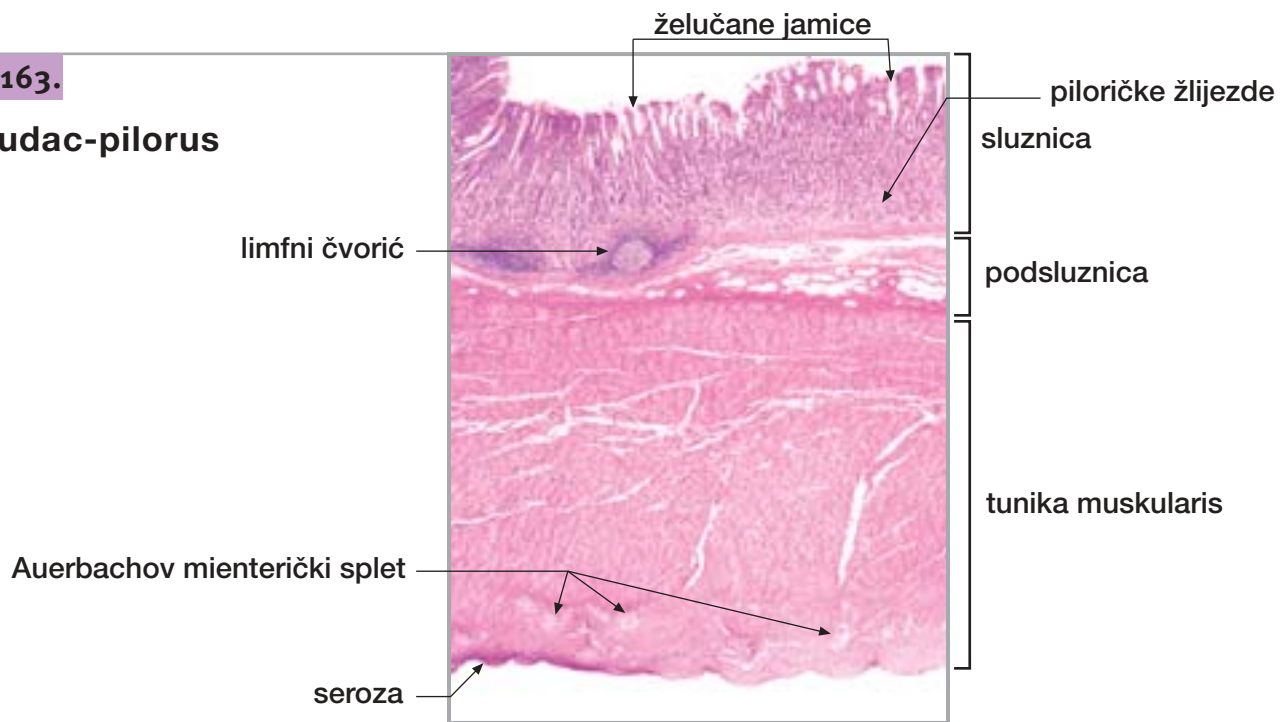

Sl. 164.

Želudac-pilorus (sluznica)



Sl. 165.

Želudac-pilorus (jamice)

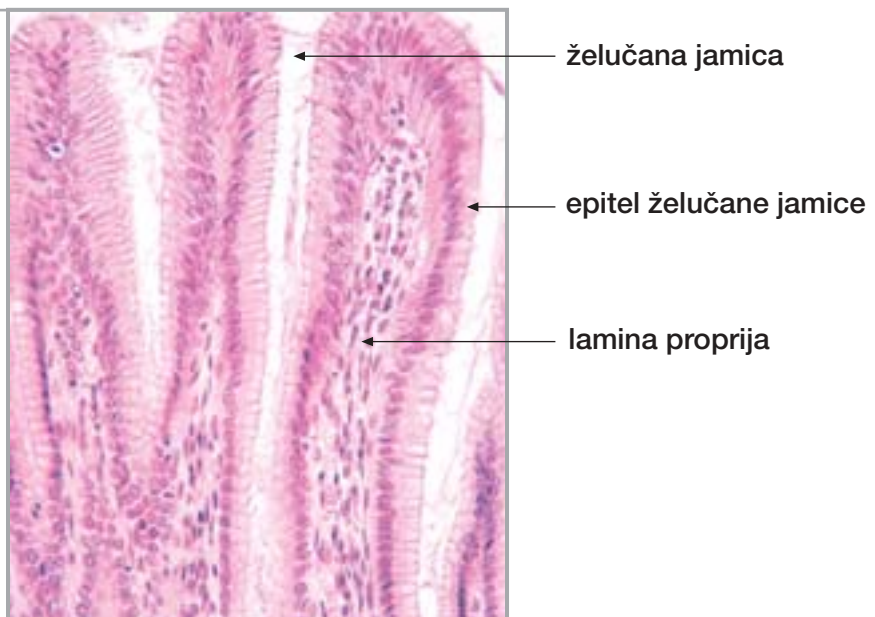

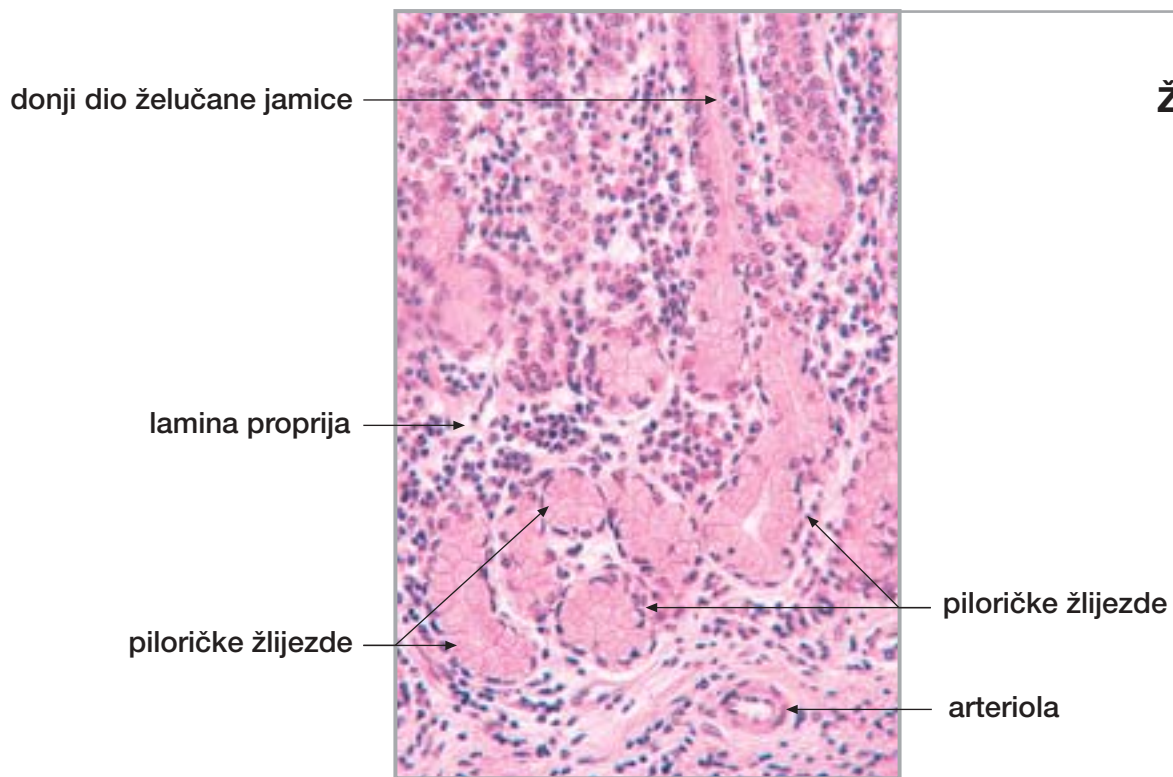

Sl. 166.

Želudac-pilorus
(žlijezde)

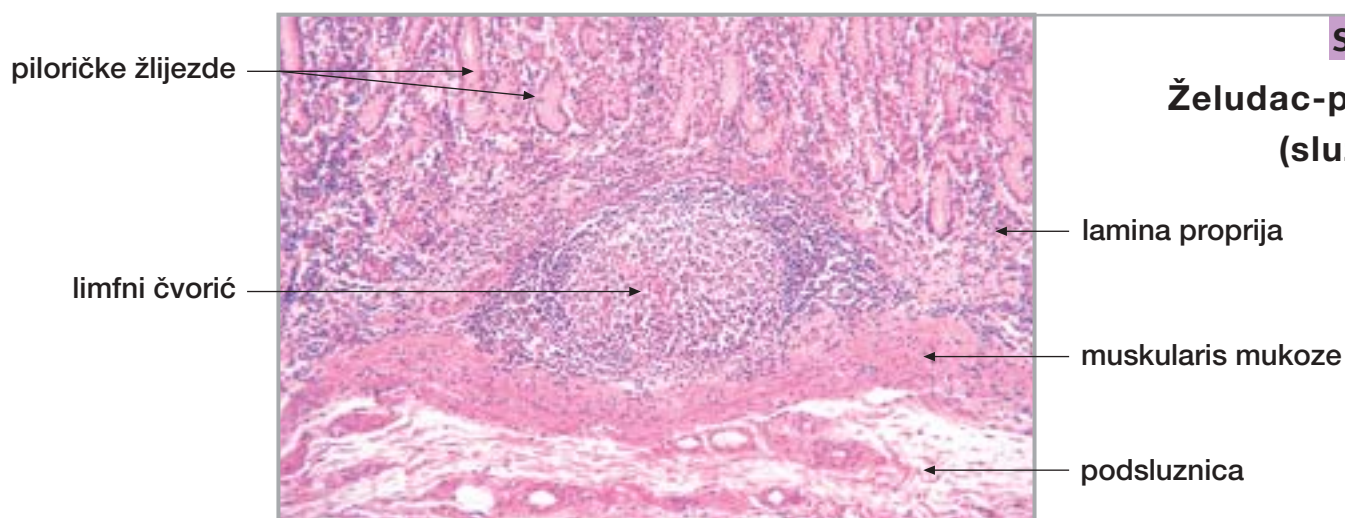

Sl. 167.

Želudac-pilorus
(sluznica)

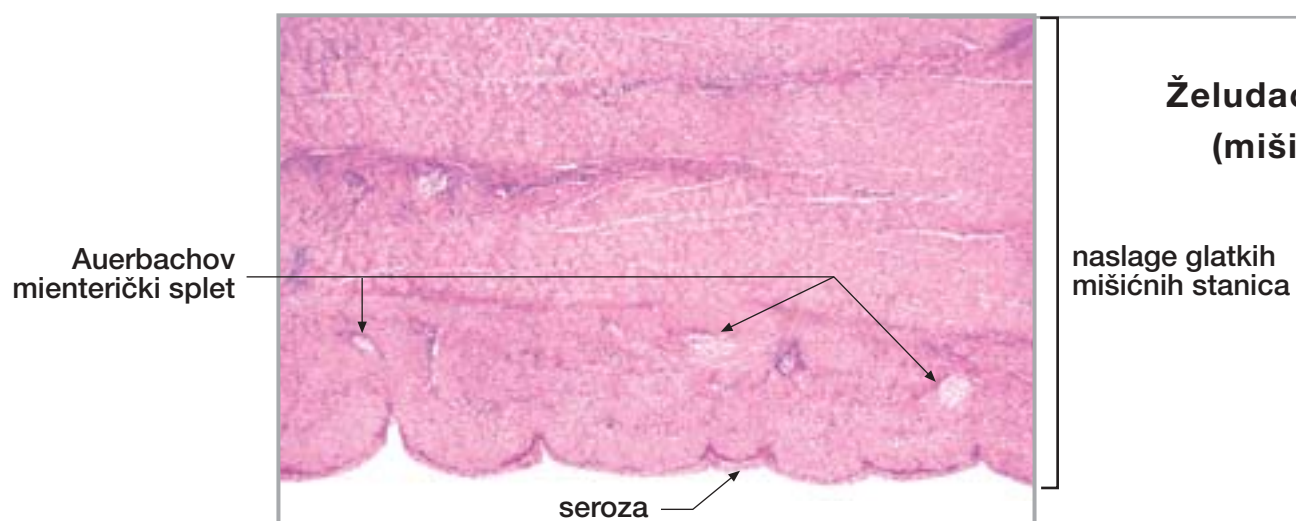

Sl. 168.

Želudac-pilorus
(mišićni sloj i seroza)

20. TANKO CRIJEVO

Sl. 169.

Jejunum
(uzdužni presjek)

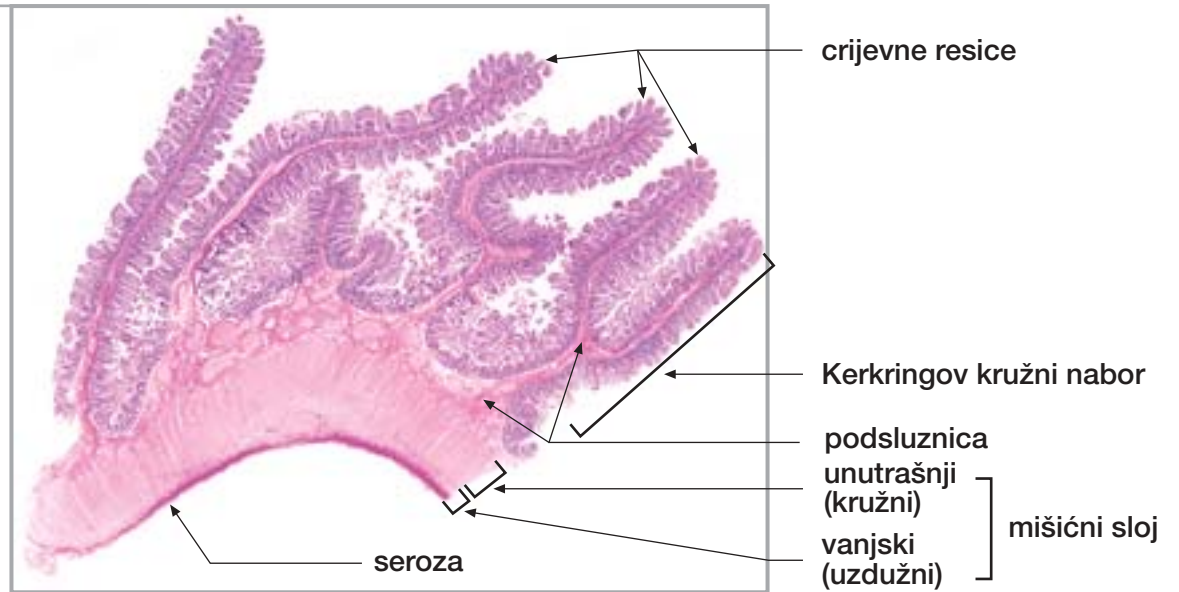

Sl. 170.

Jejunum
(Kerkringov nabor)

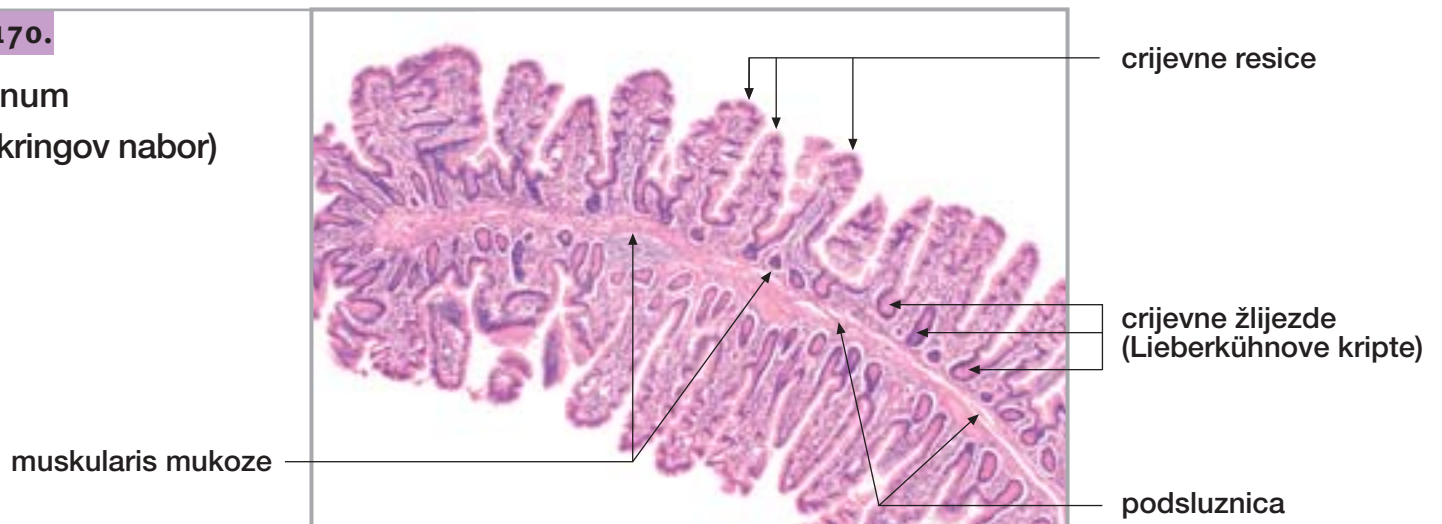

Sl. 171.

Jejunum
(sluznica)

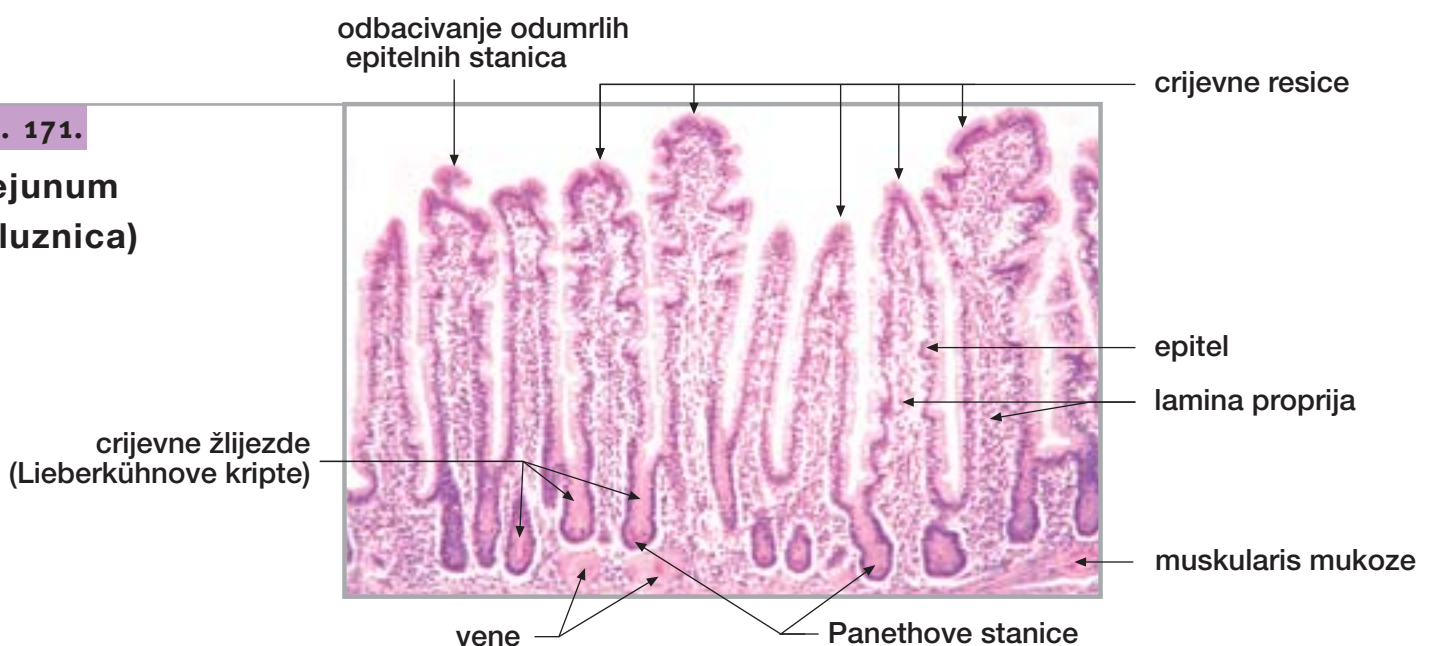

20. TANKO CRIJEVO

nastavak

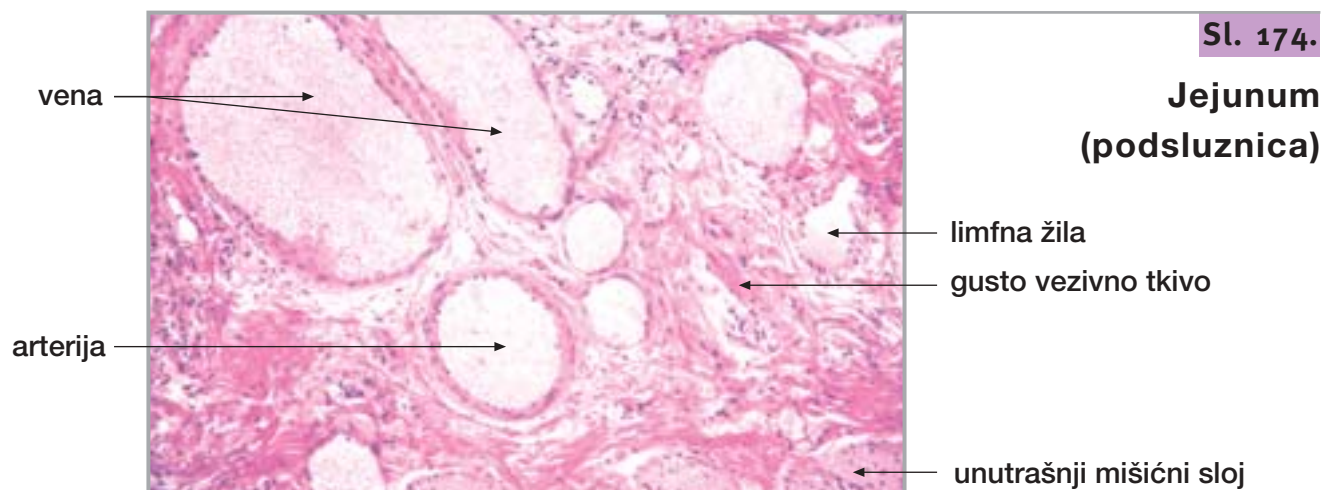
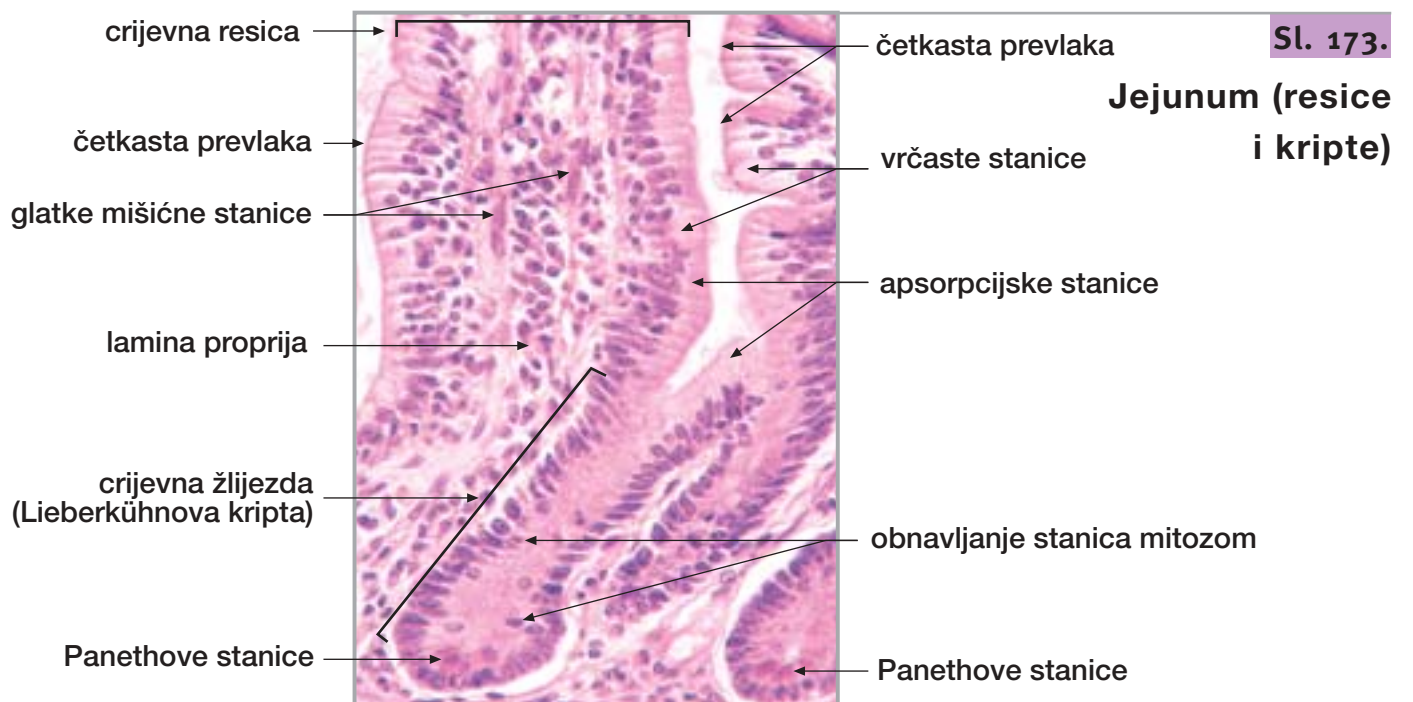
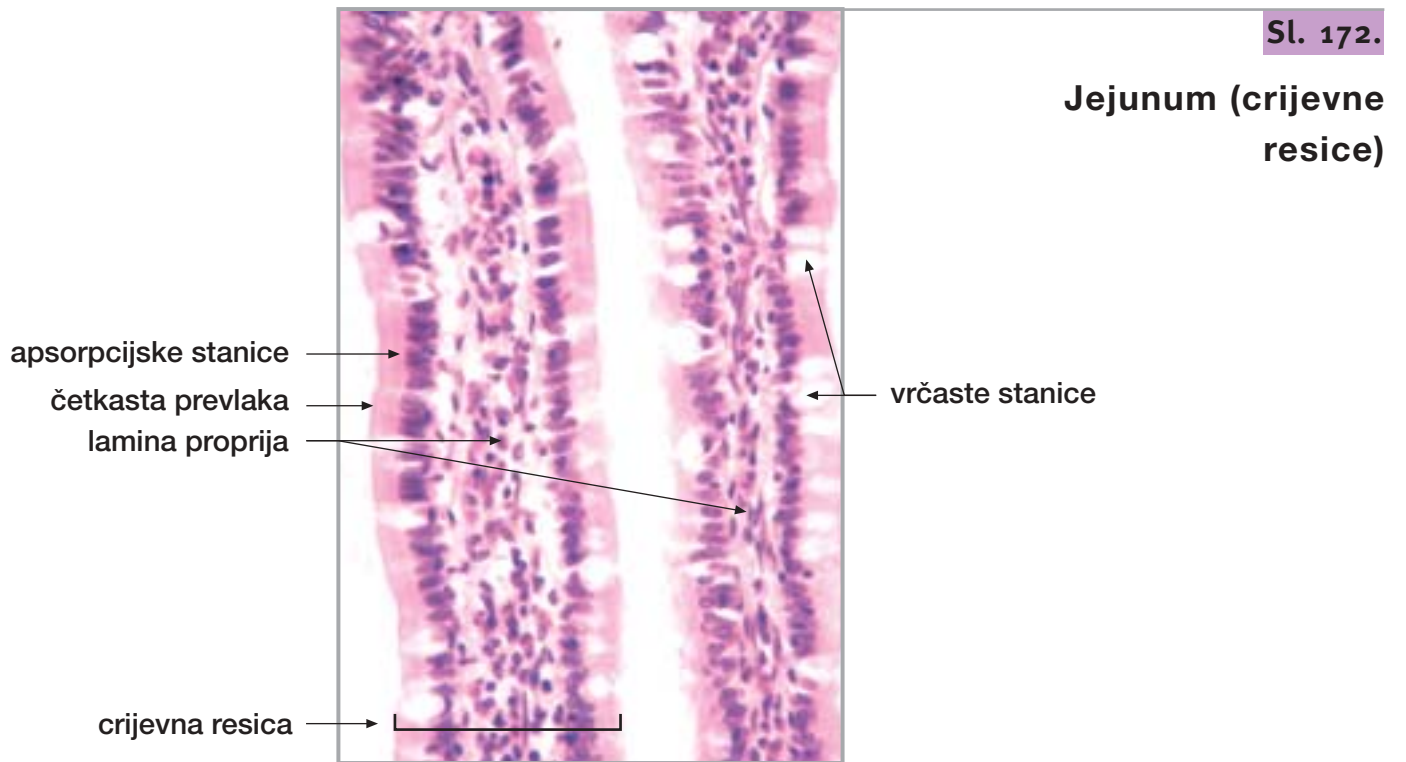

Sl. 175.

Jejunum
(podsluznica)

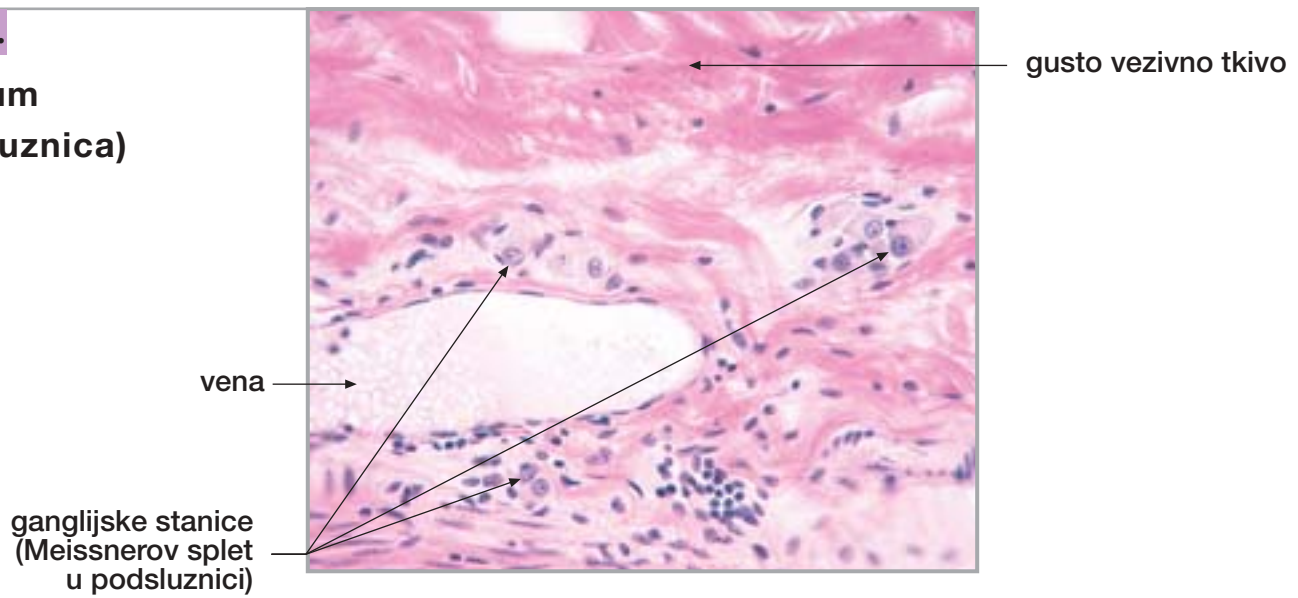

Sl. 176.

Jejunum
(mišićni sloj)

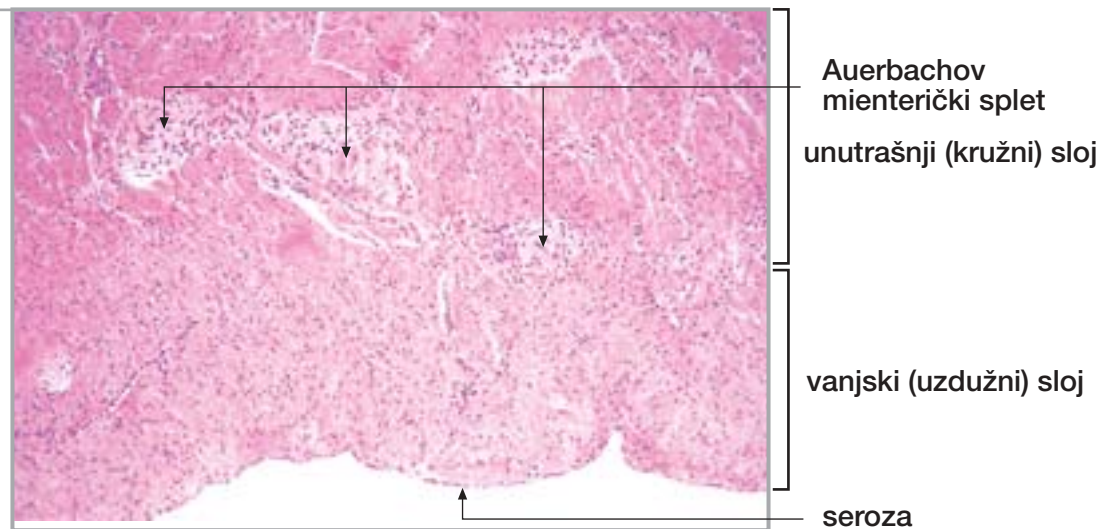

Sl. 177.

Ileum



21. DEBELO CRIJEVO

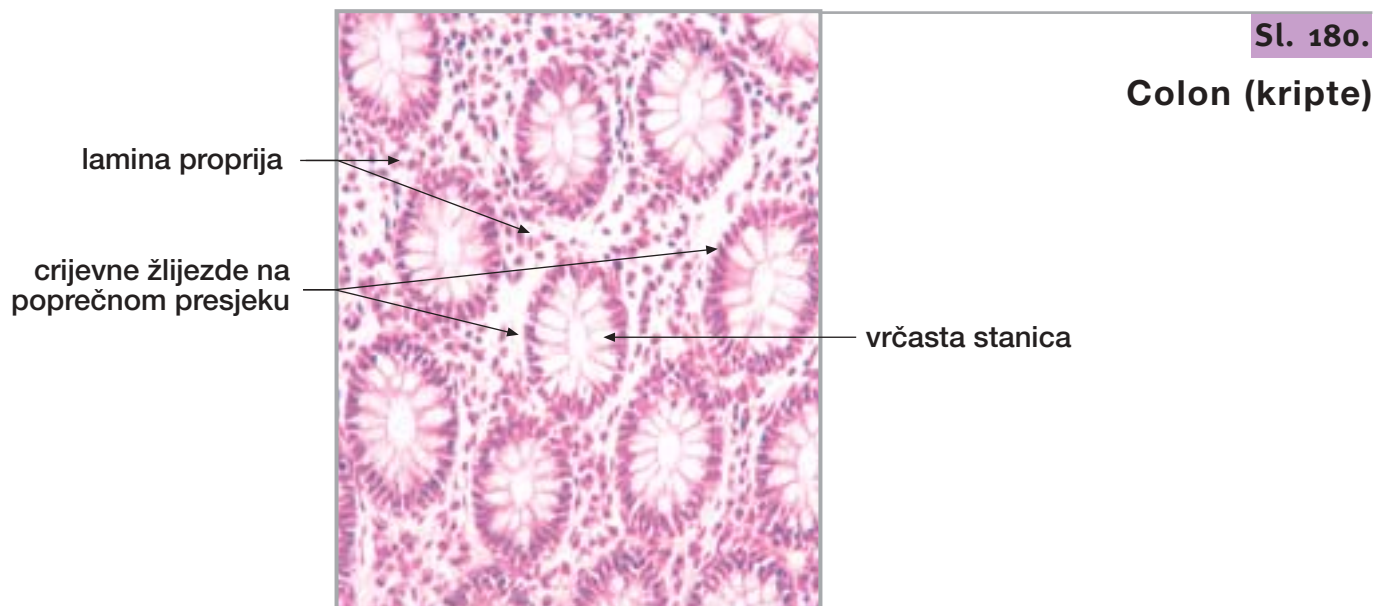
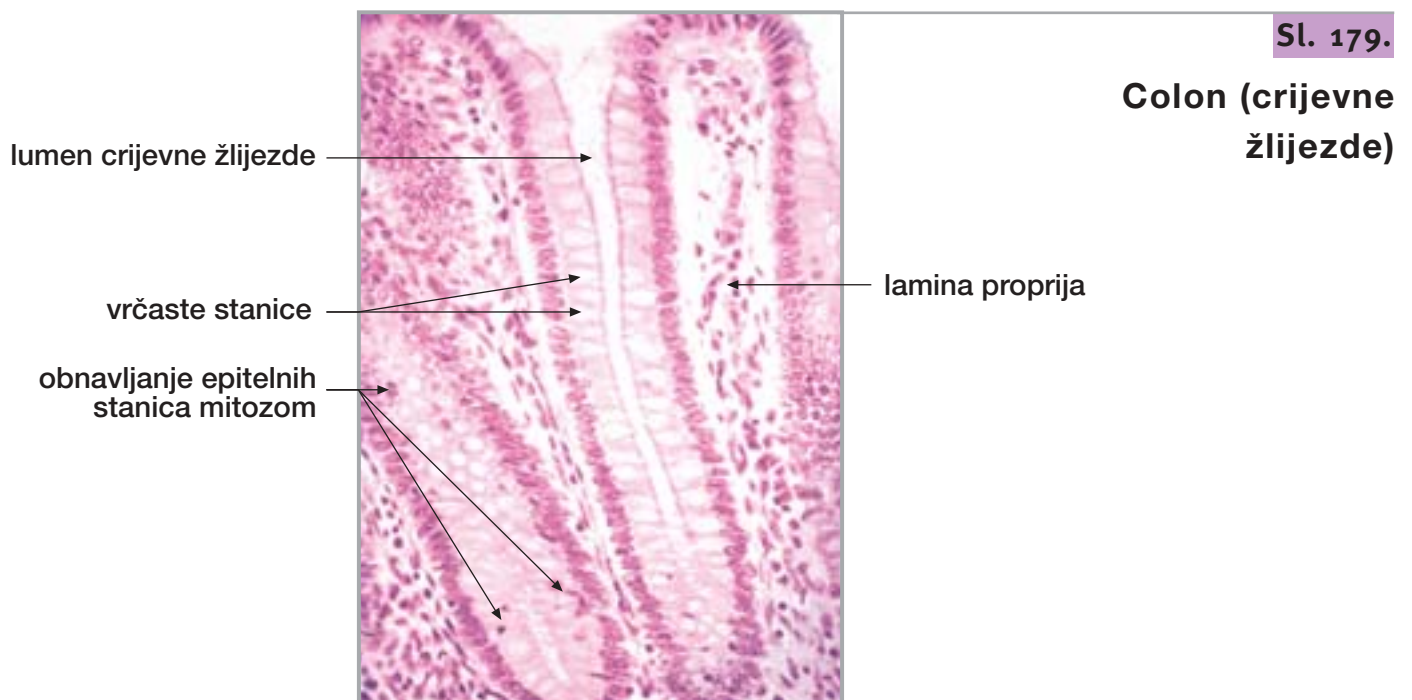
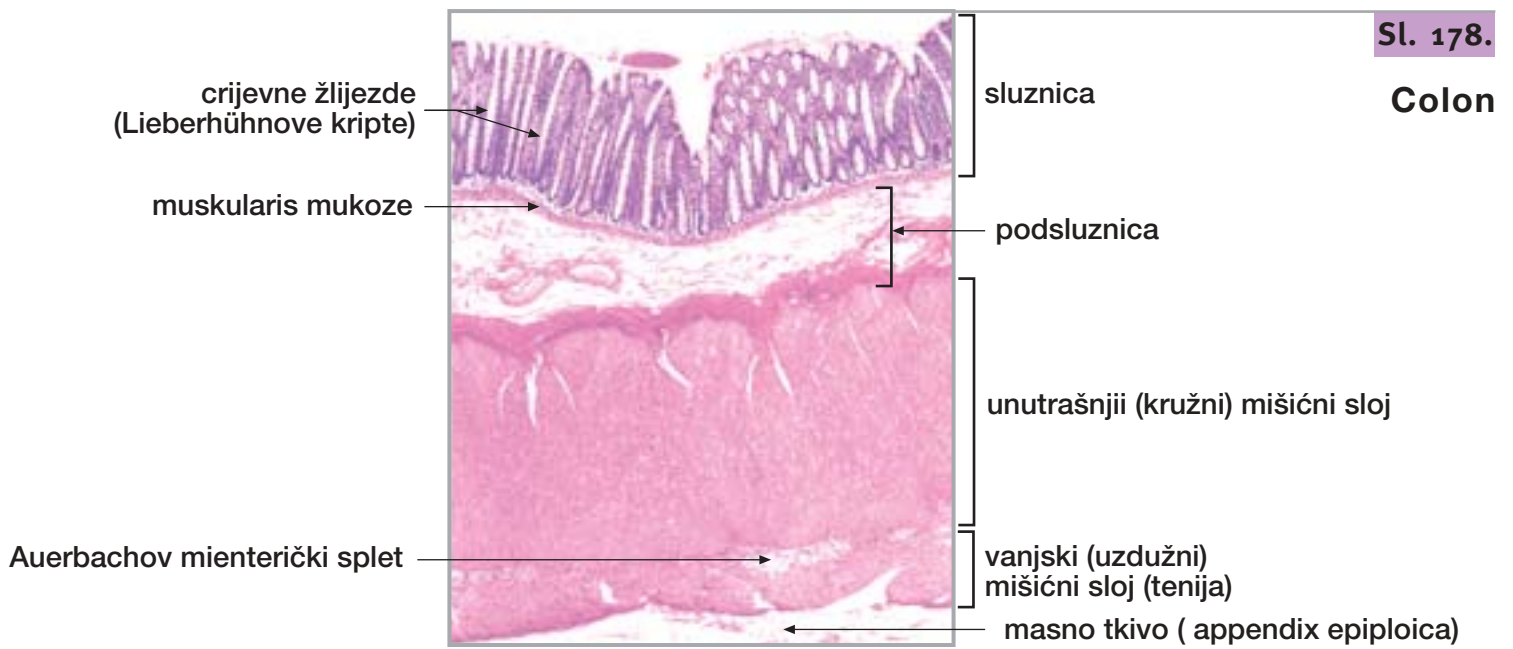

Sl. 181.

**Colon
(podsluznica)**

muskularis mukoze

vene

arterije

gusto vezivno tkivo

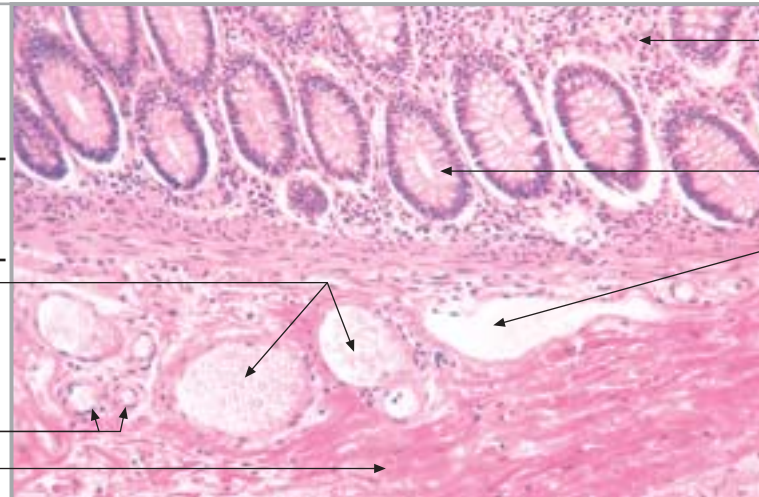

lamina propria

dno crijevne žlijezde

limfna žila

podsluznica

Sl. 182.

Colon (mišićni sloj)

limfni čvorić

kružni mišićni sloj

uzdužni mišićni sloj (tenija)

sluznica

podsluznica

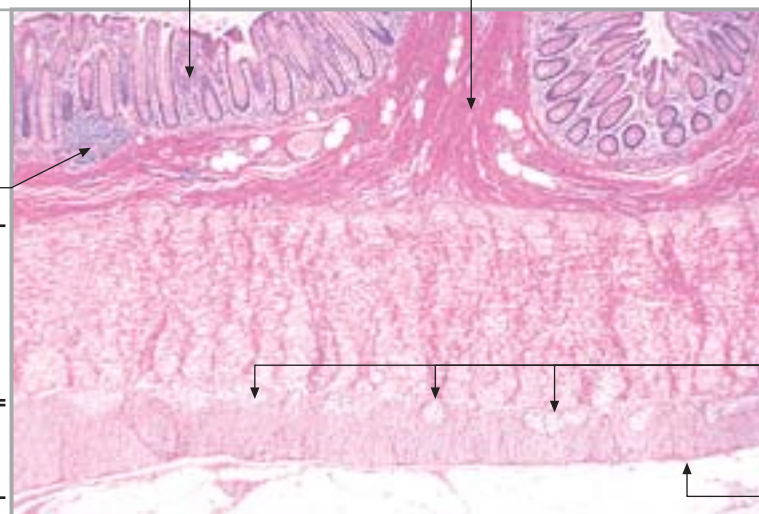

Auerbachov
mienterički splet

seroza

Sl. 183.

Crvuljak

sluznica

podsluznica

mišićni sloj

sadržaj (homogenizacija)

limfno tkivo

seroza

mesoappendix

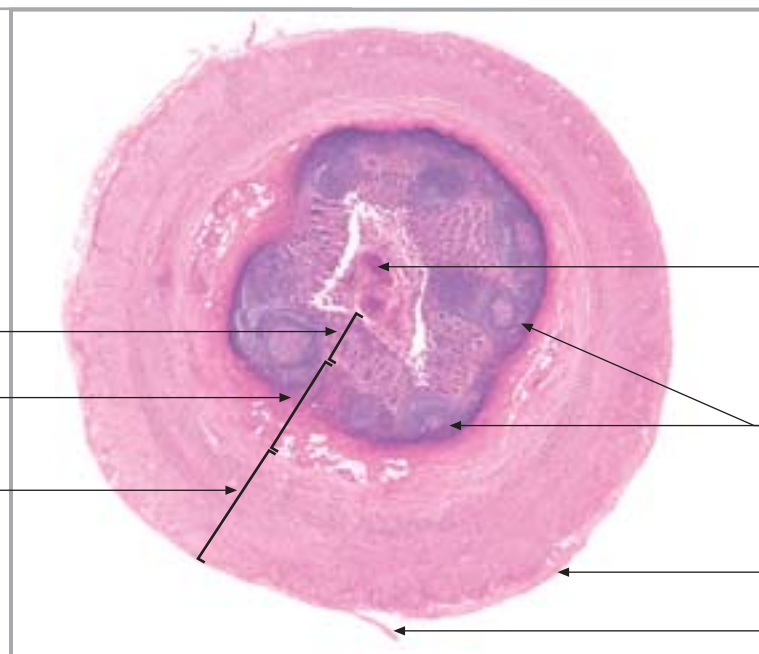

21. DEBELO CRIJEVO

nastavak

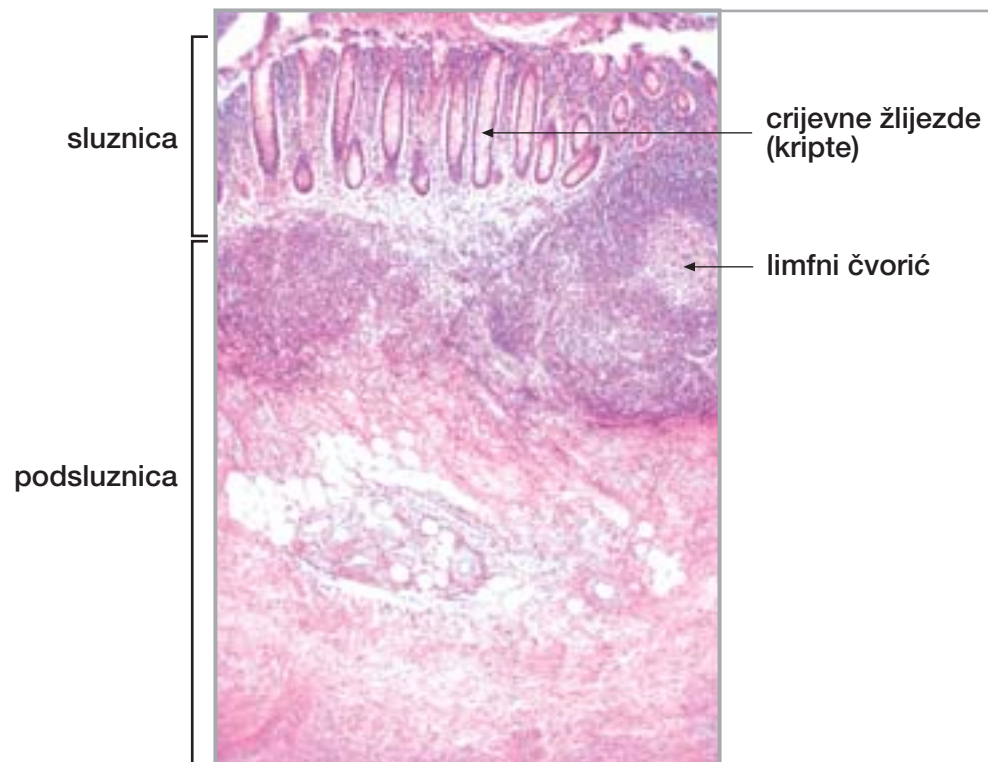

Sl. 184.

Crvuljak

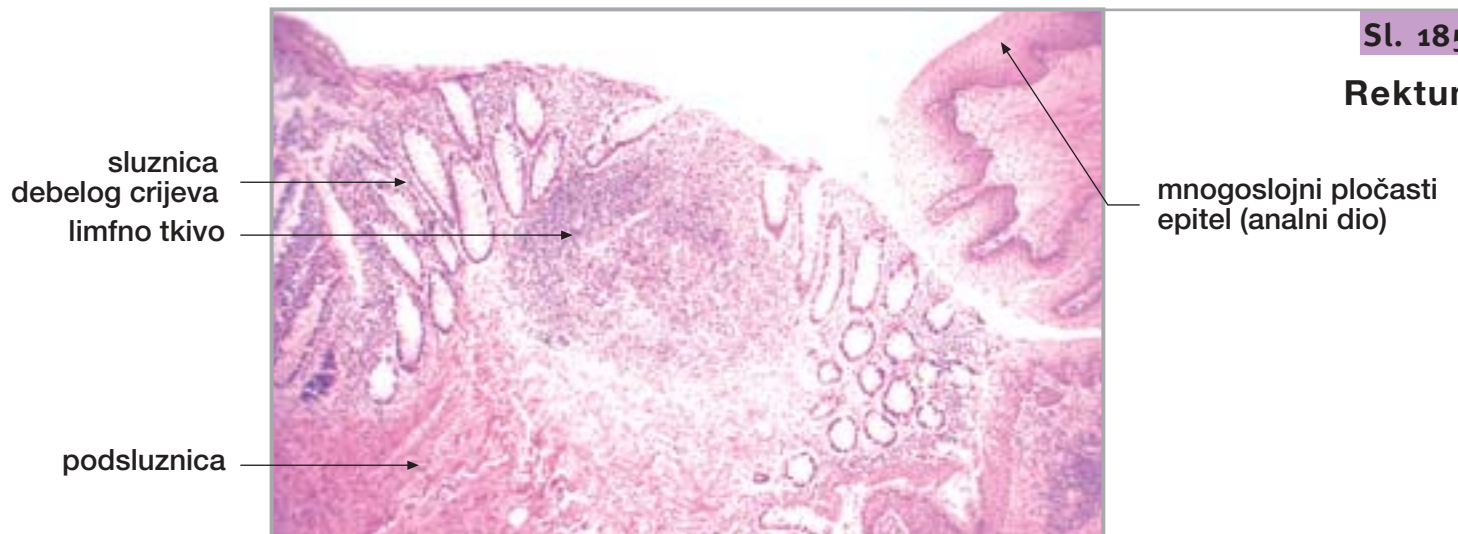

Sl. 185.

Rektum

22. GUŠTERAČA S DVANAESNIKOM

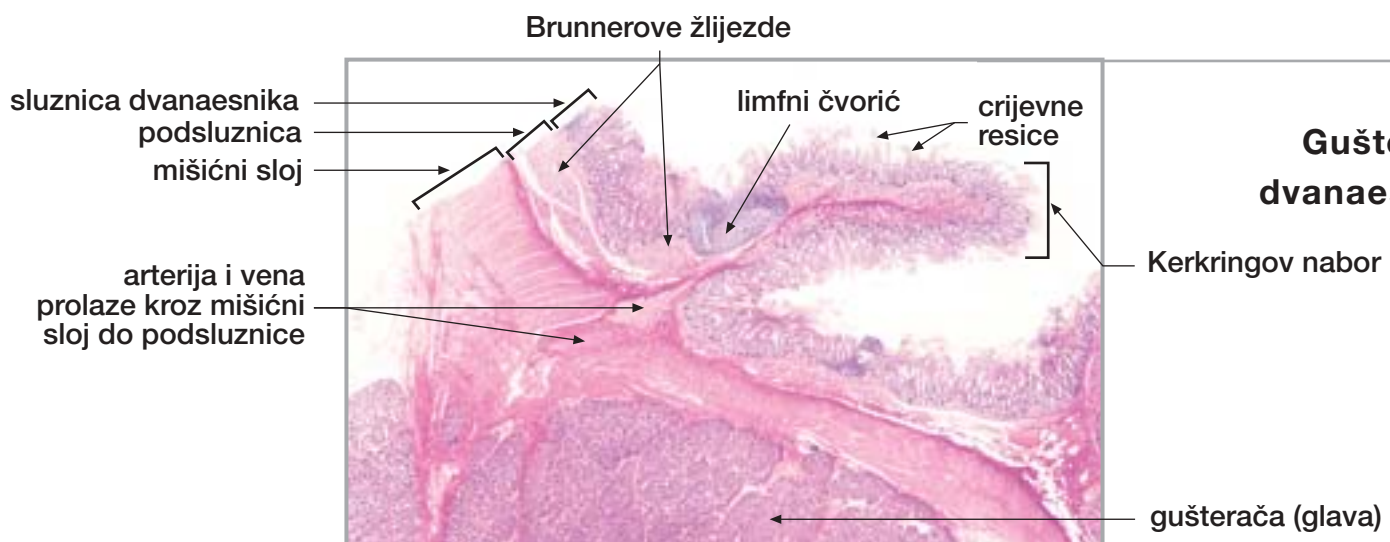

Sl. 186.

Gušterača s dvanaesnikom

22. GUŠTERAČA S DVANAESNIKOM nastavak

Sl. 187.

Dvanaesnik
(Brunnerove
žlijezde)

Brunnerova žlijezda
se ulijeva u dno kripe

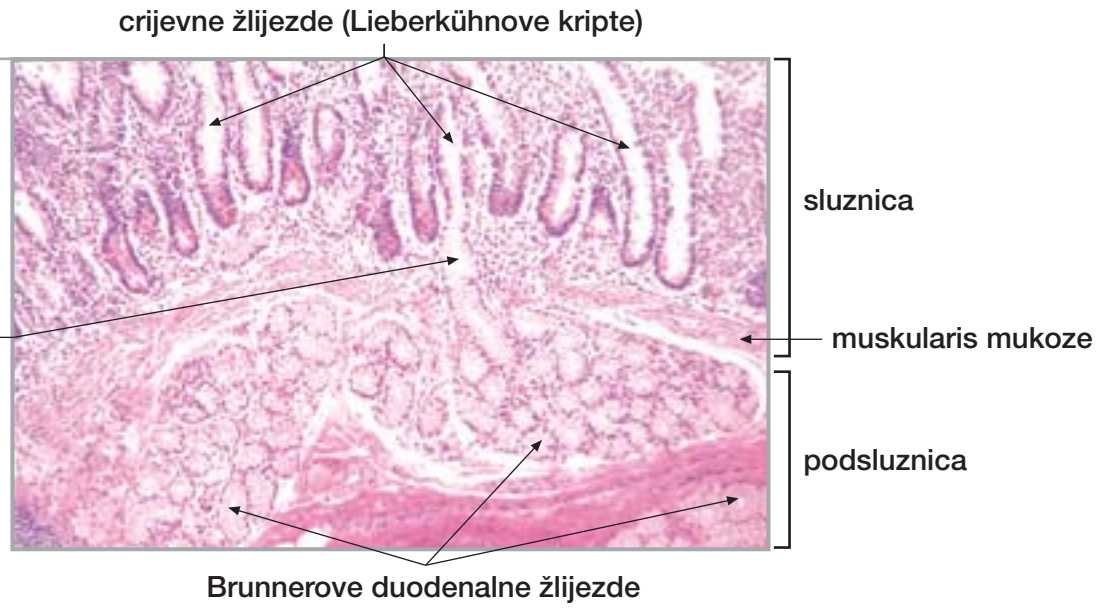

Sl. 188.

Dvanaesnik
(mišićni sloj)

Brunnerove
duodenalne žlijezde

Auerbachov
mienterički splet

gušterača



Sl. 189.

Gušterača

Langerhansov otočić

centroacinusne stanice

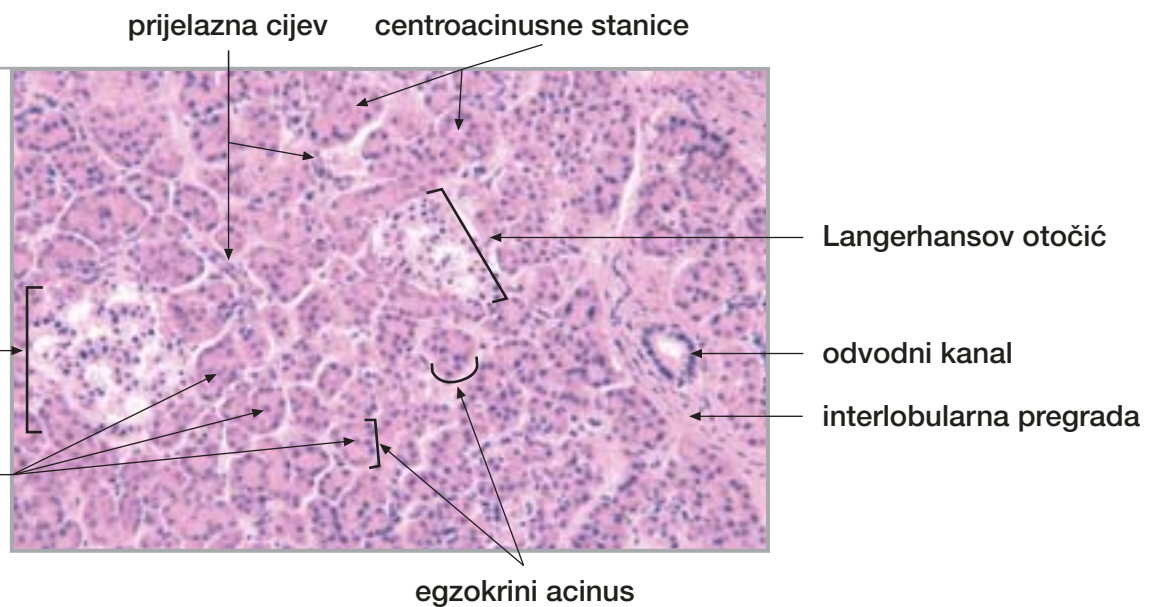

22. GUŠTERAČA S DVANAESNIKOM

nastavak

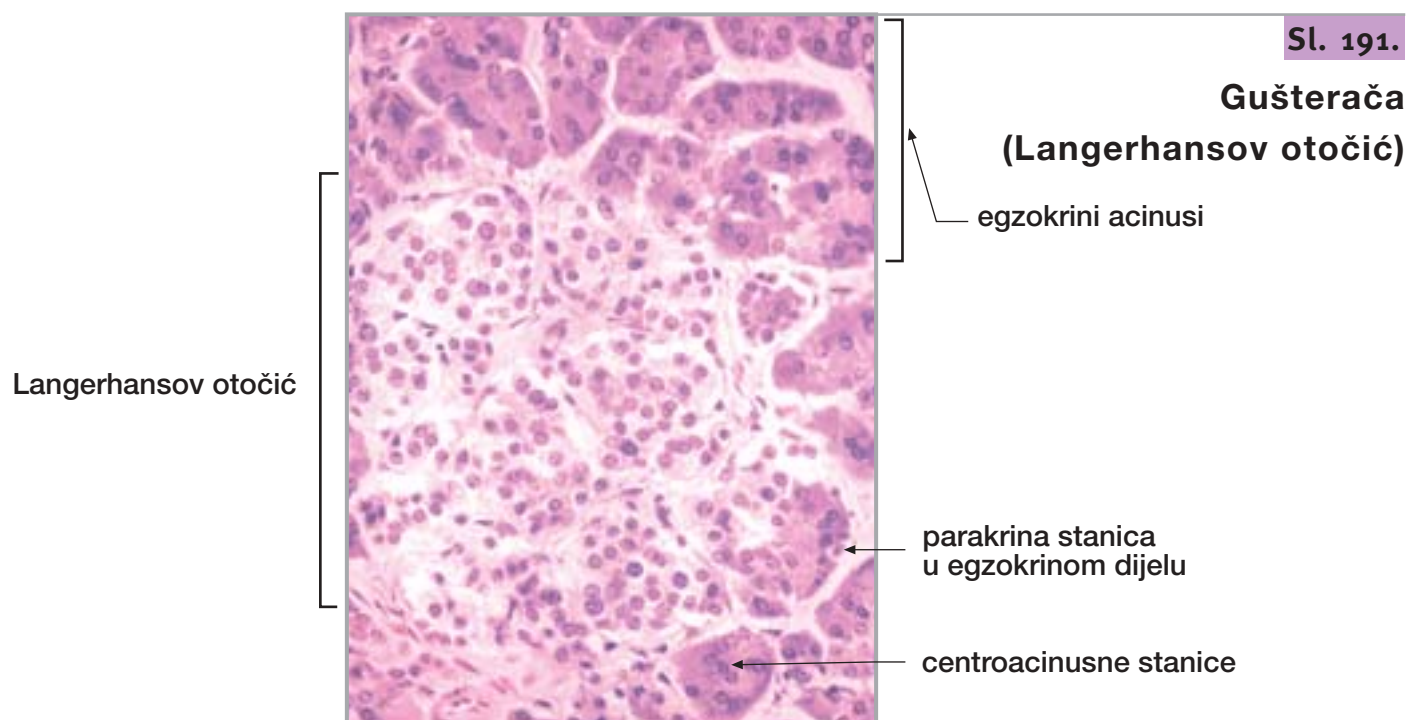
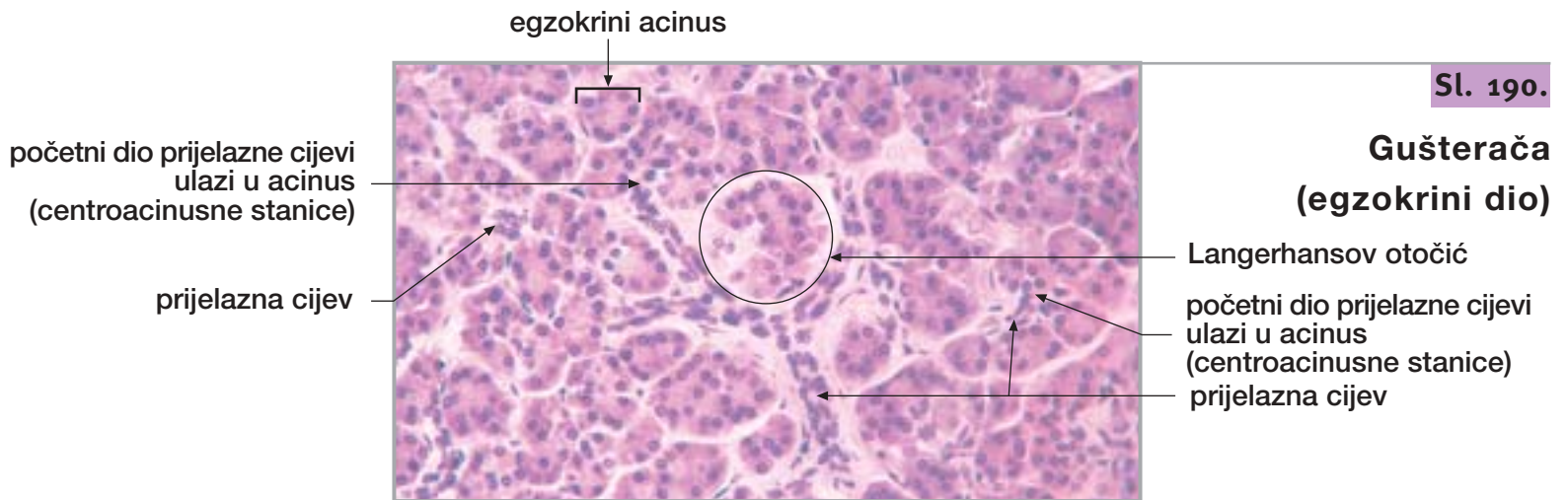

23. JETRA I ŽUČNI MJEHUR

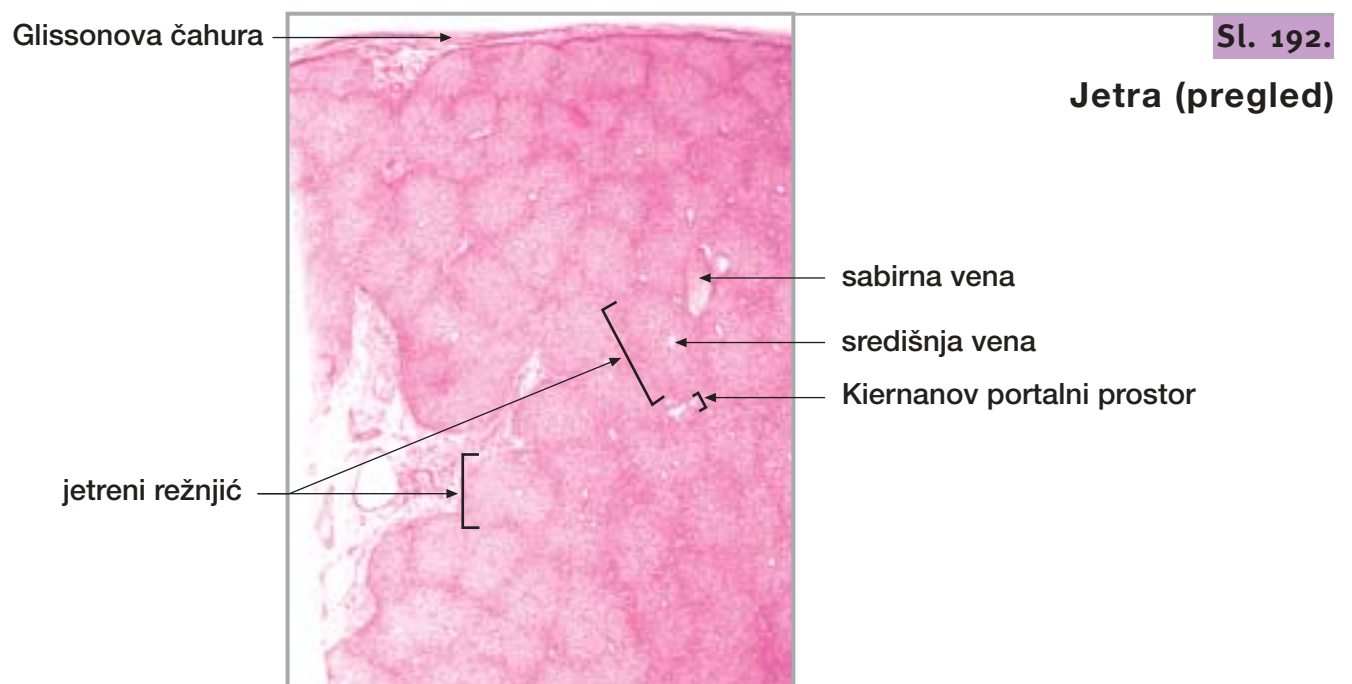

23. JETRA I ŽUČNI MJEHUR

nastavak

Sl. 193.

Jetra (čahura)

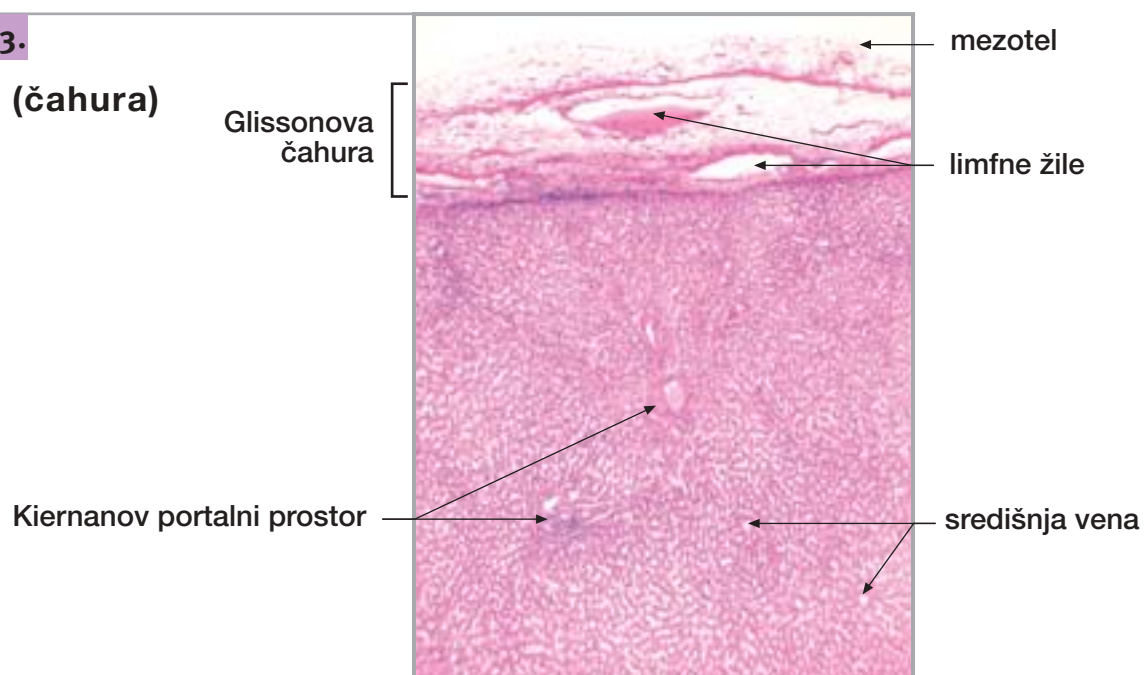

Sl. 194.

Jetra (režnjić i portalni prostori)

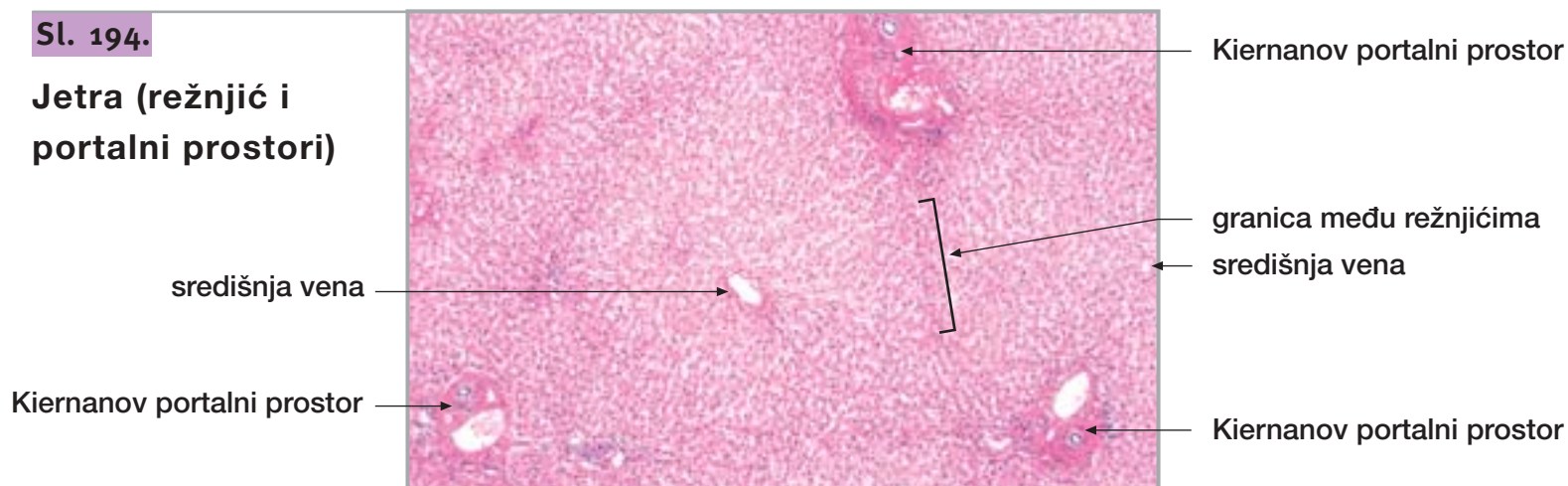

Sl. 195.

Jetra (režnjić i portalni prostor)

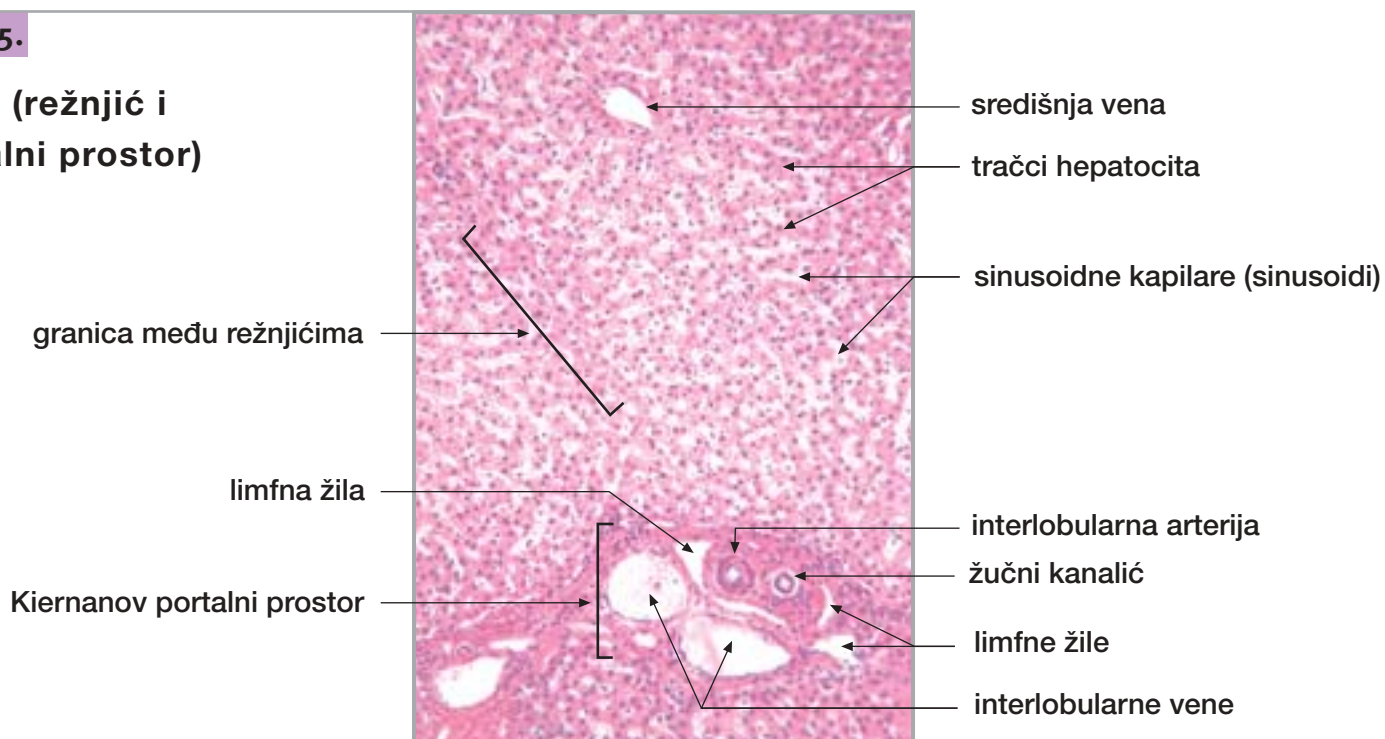

23. JETRA I ŽUČNI MJEHUR

nastavak

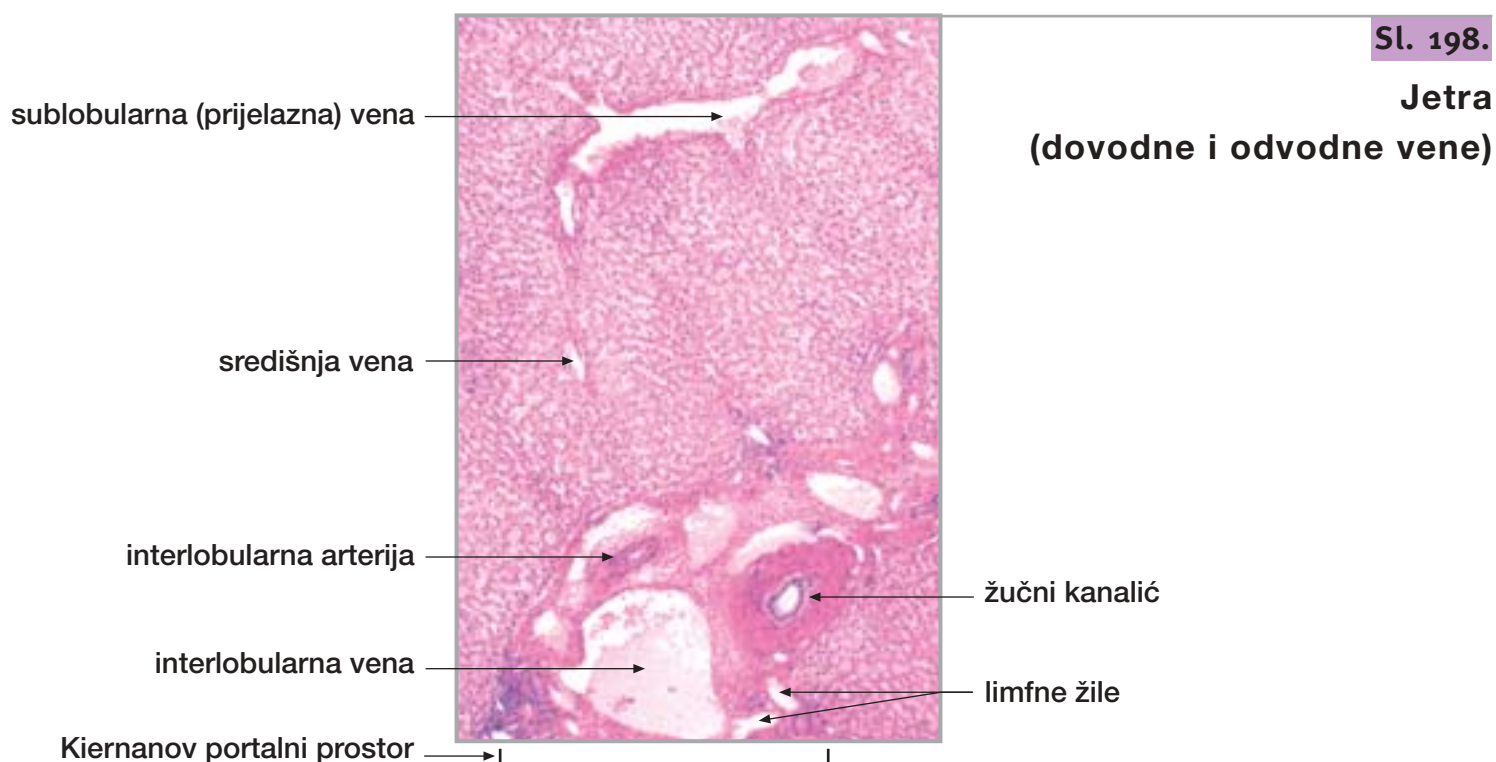
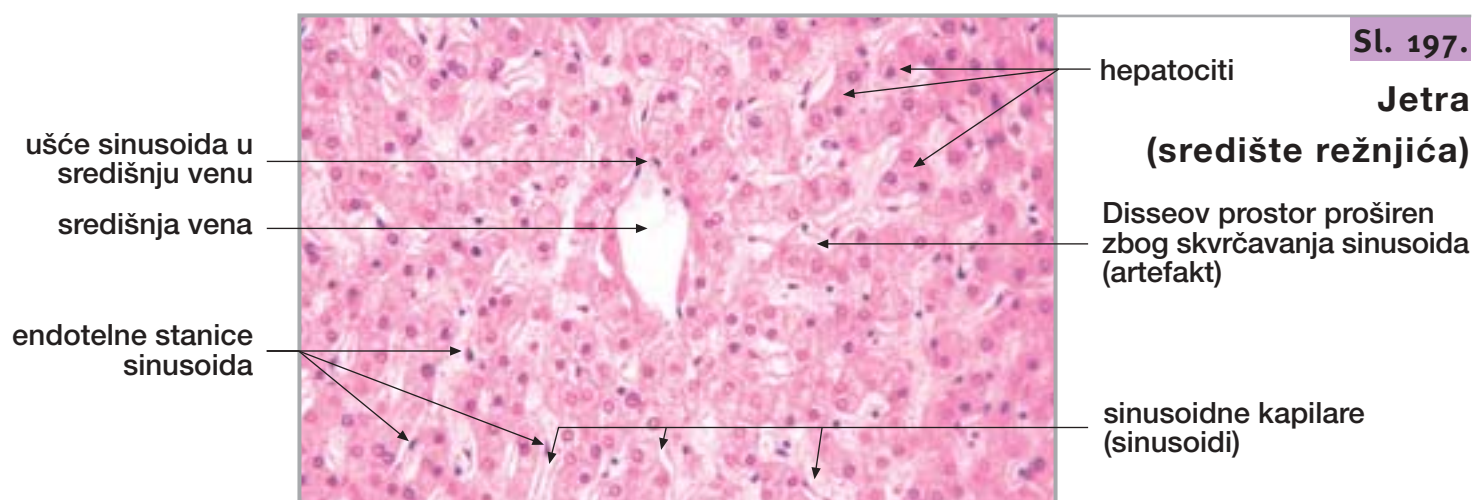
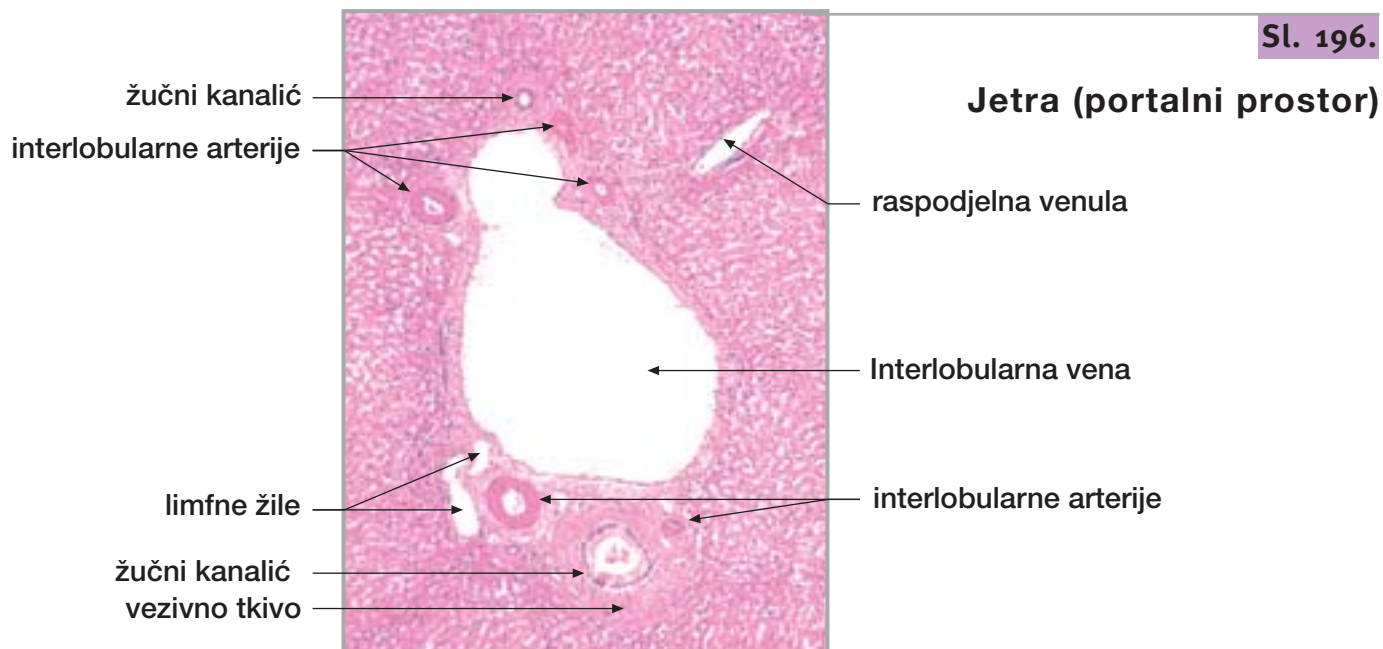

23. JETRA I ŽUČNI MJEHUR

nastavak

Sl. 199.

Žučni mjehur

mišićni sloj



sluznica (nabori)

seroza

Sl. 200.

Žučni mjehur
(sluznica)

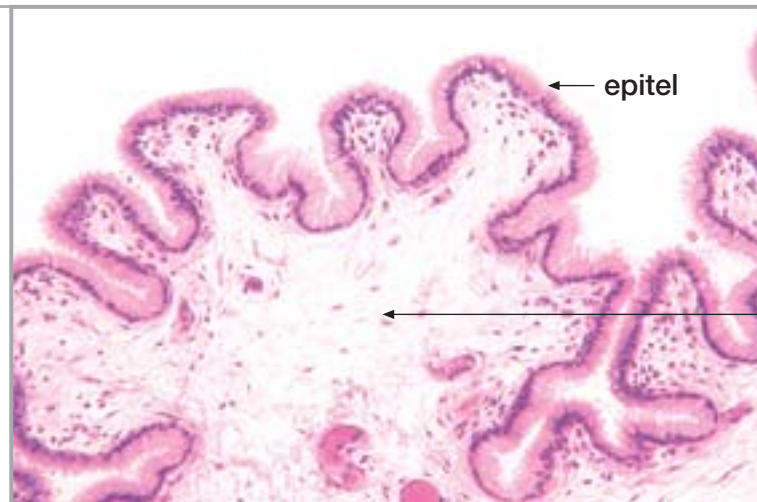

epitel

lamina proprija

24. DUŠNIK I PLUĆA

Sl. 201.

Dušnik
(poprečni presjek)

sluznica

hrskavica

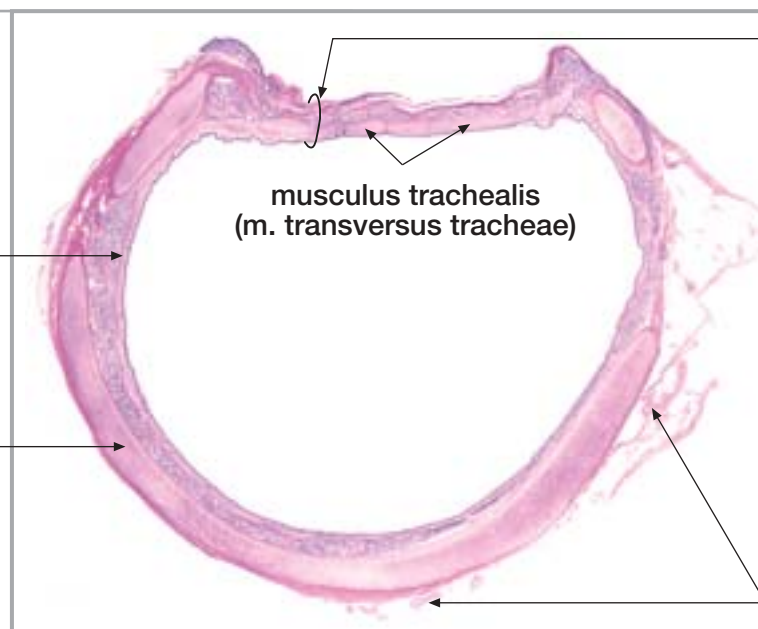

paries membranaceus

musculus trachealis
(m. transversus tracheae)

adventicia

24. DUŠNIK I PLUĆA

nastavak

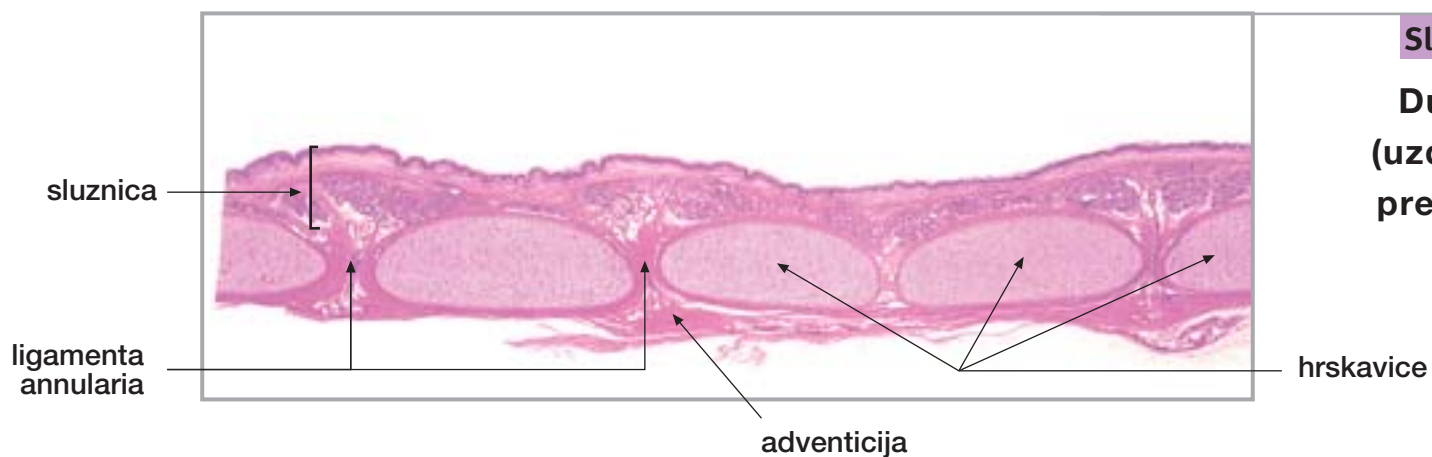

Sl. 202.

Dušnik
(uzdužni presjek)

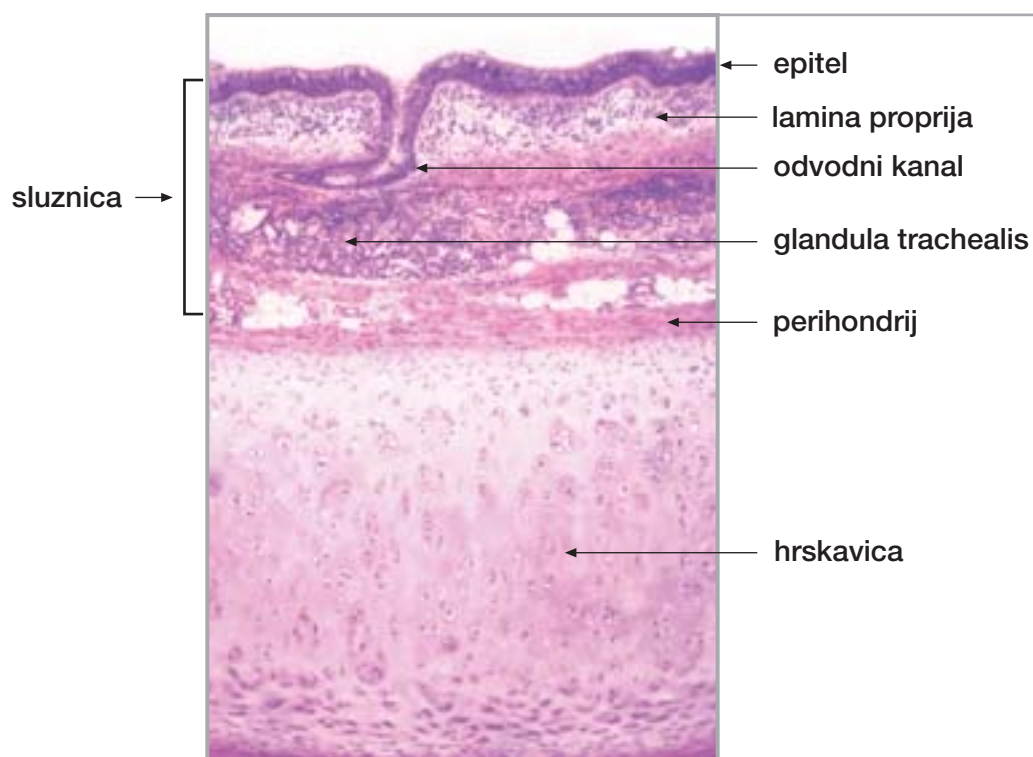

Sl. 203.

Dušnik

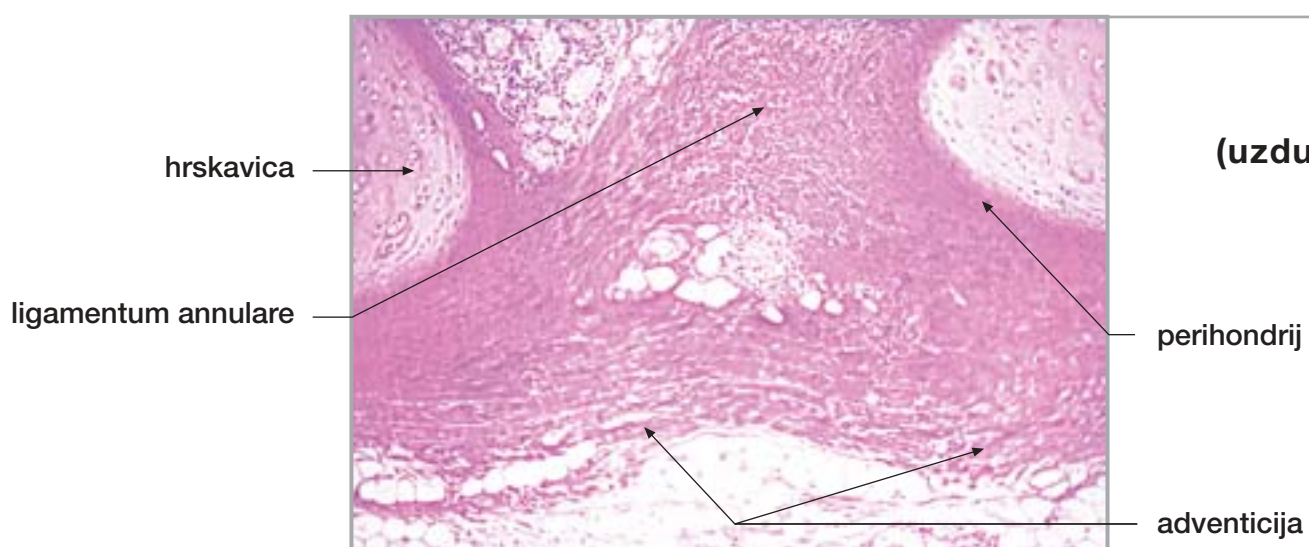

Sl. 204.

Dušnik
(uzdužni presjek)

Sl. 205.

Pluća

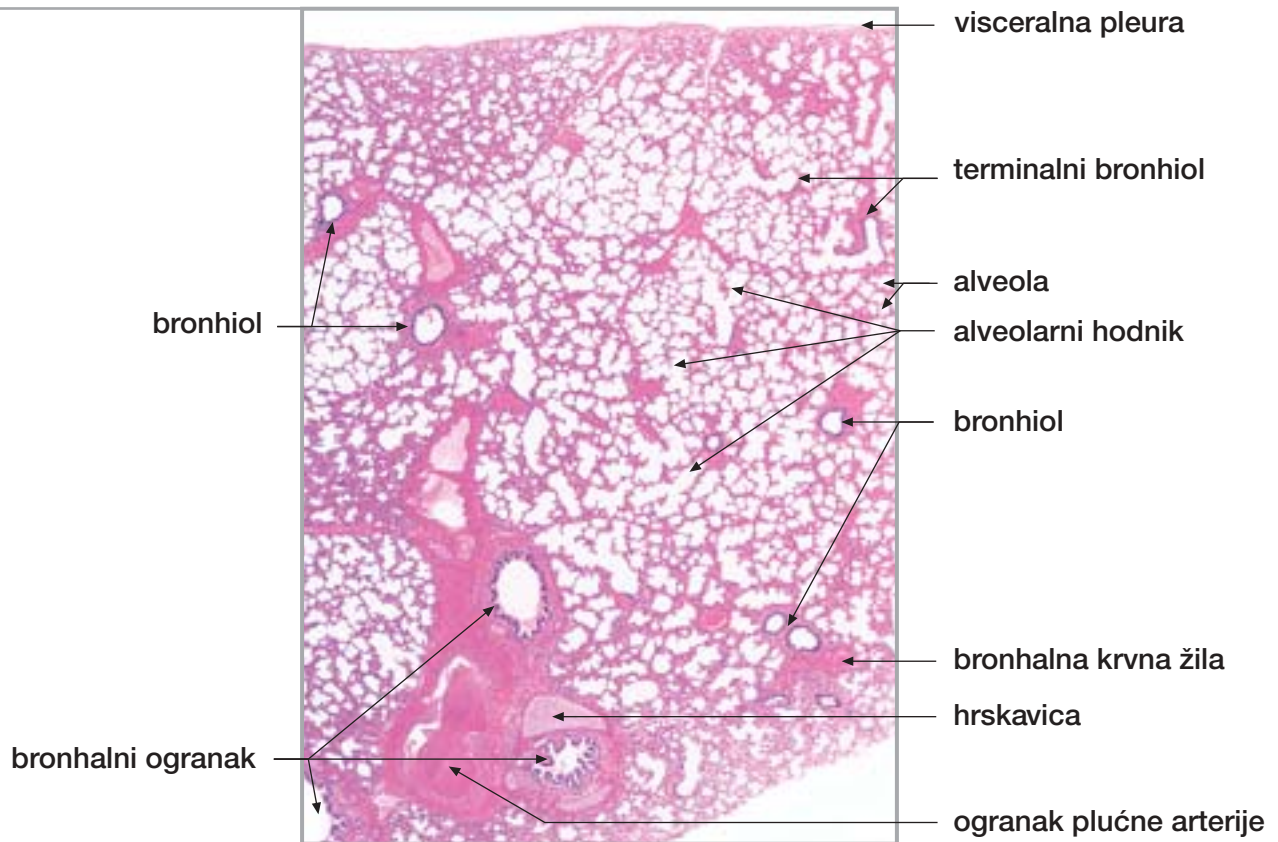

Sl. 206.

Pluća
(periferija)

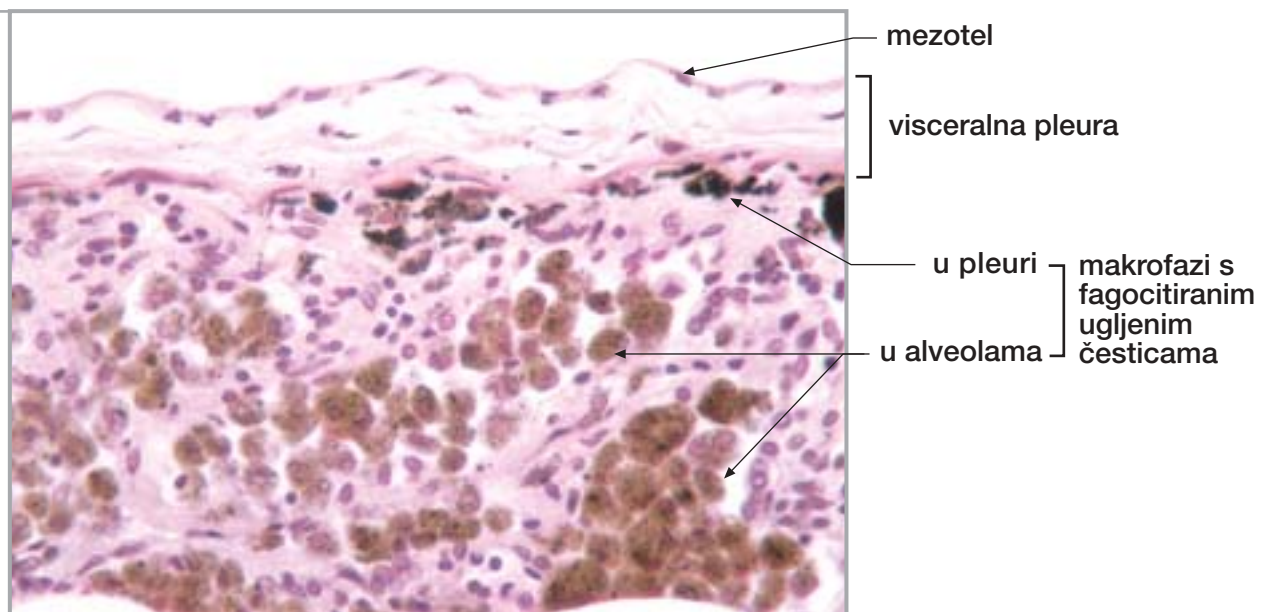

Sl. 207.

Pluća

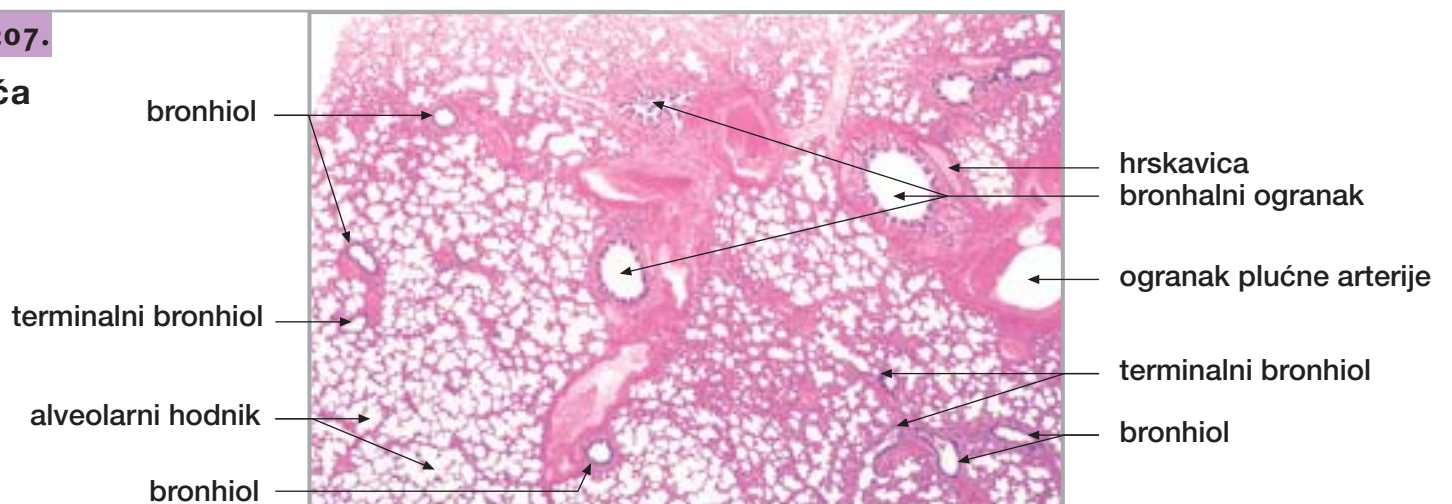

24. DUŠNIK I PLUĆA

nastavak

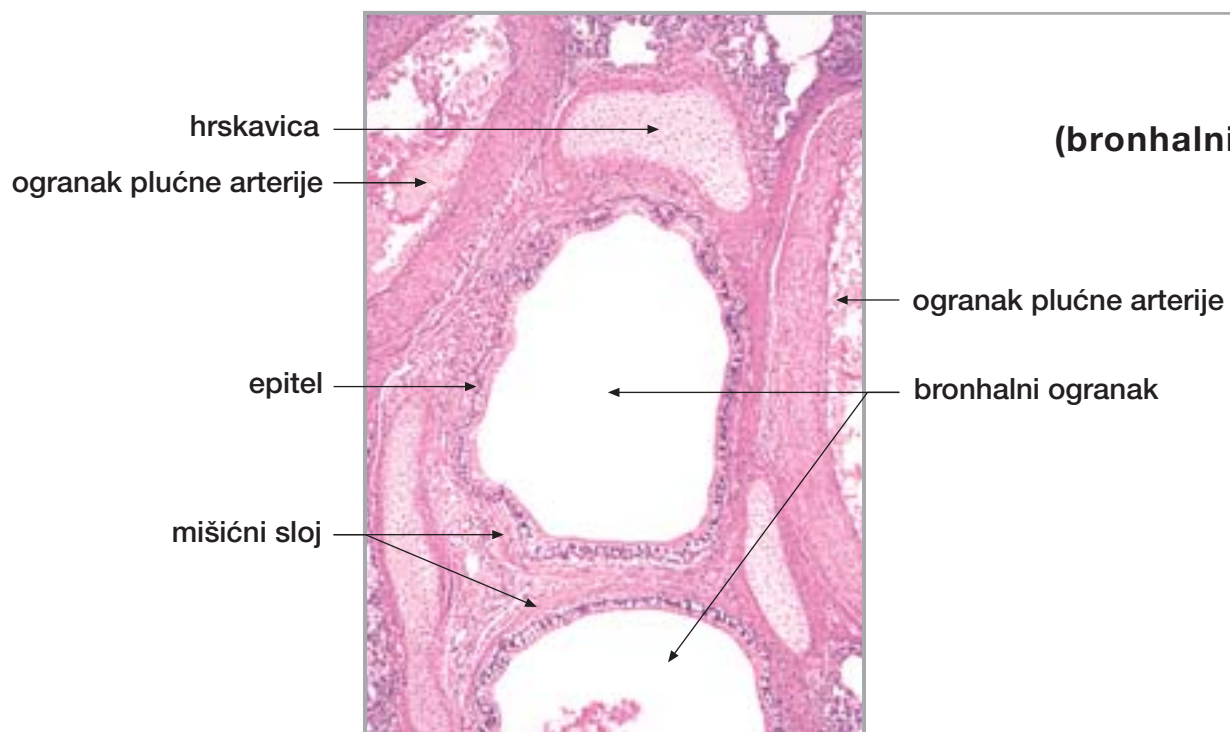

Sl. 208.

**Pluća
(bronhalni ogranak)**

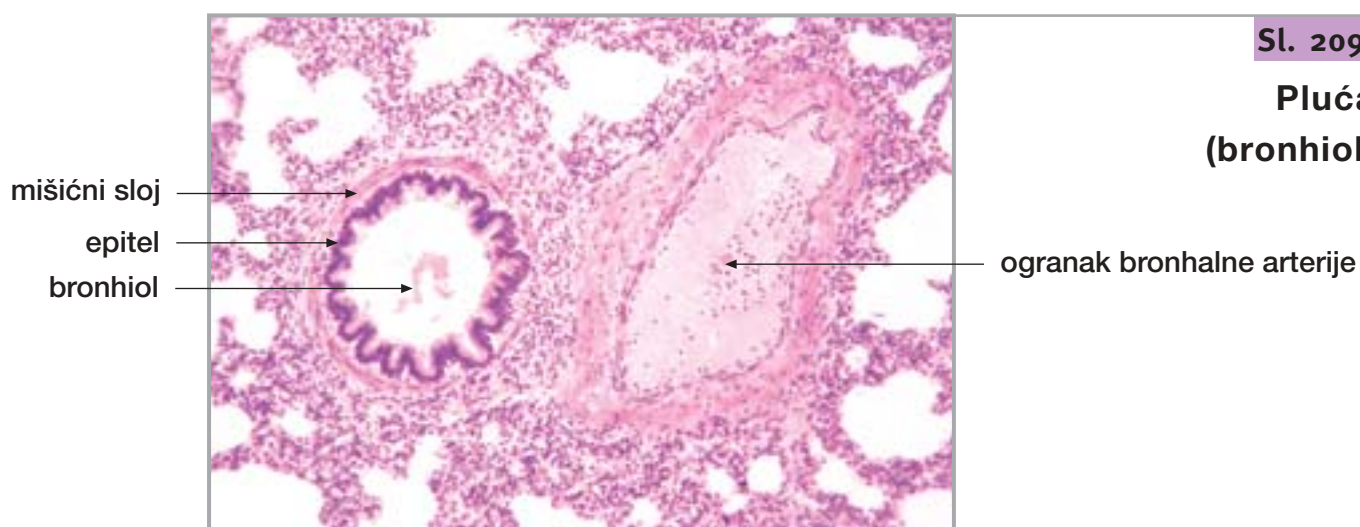

Sl. 209.

**Pluća
(bronhiol)**

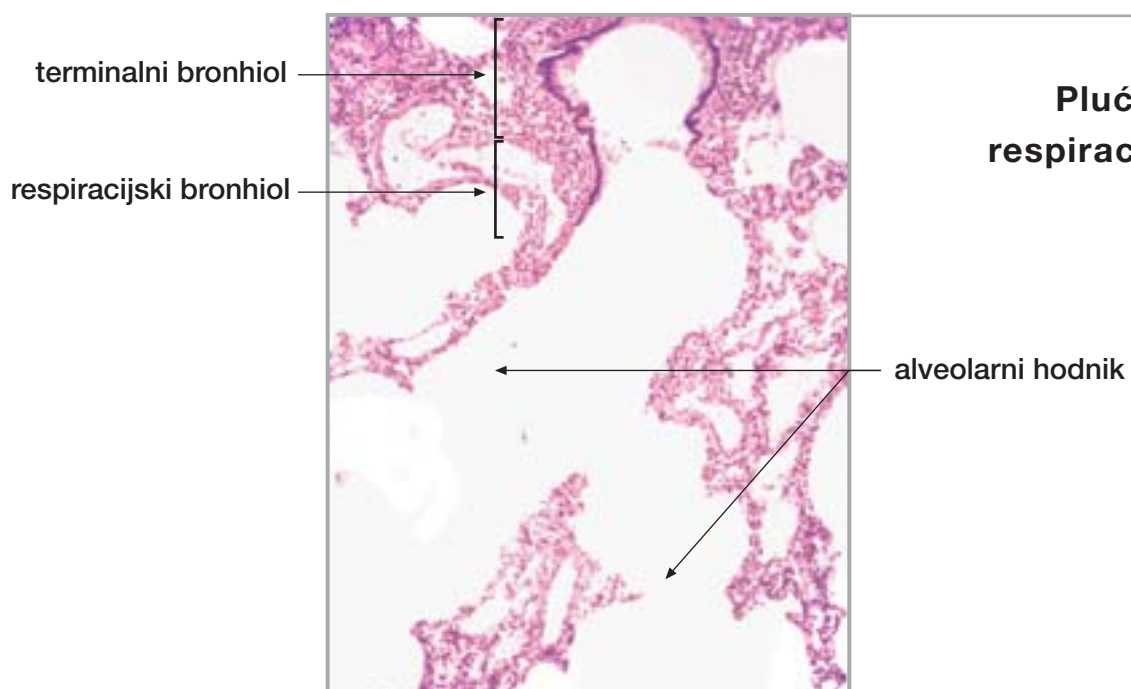

Sl. 210.

**Pluća (terminalni i
respiracijski bronhiol)**

Sl. 211.

Pluća (alveolarni hodnik)

alveolarni hodnik
alveolarna vrećica

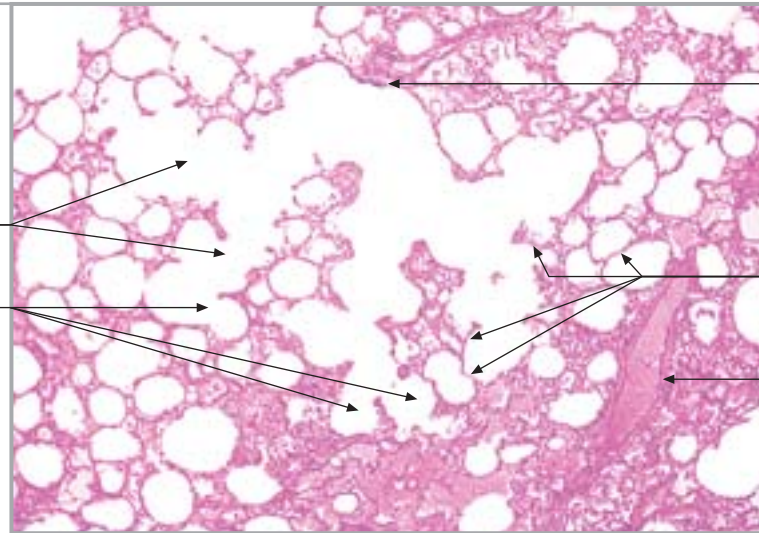

epitel respiracijskog bronhiola

interalveolarna pregrada

ogranak bronhalne arterije

Sl. 212.

Pluća (alveola)

pneumocit I
pneumocit II

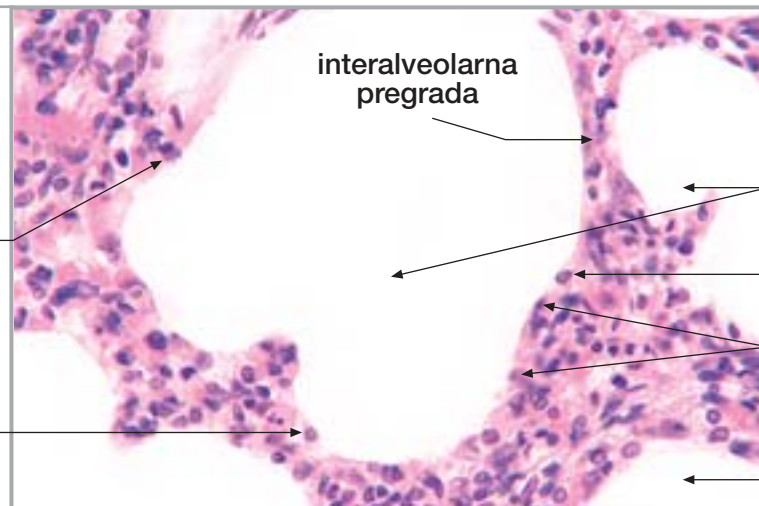

interalveolarna pregrada

lumen alveole

pneumocit II

pneumocit I

lumen alveole

Sl. 213.

Pluća (alveola)

lumen alveole
pneumocit II
lumen alveole

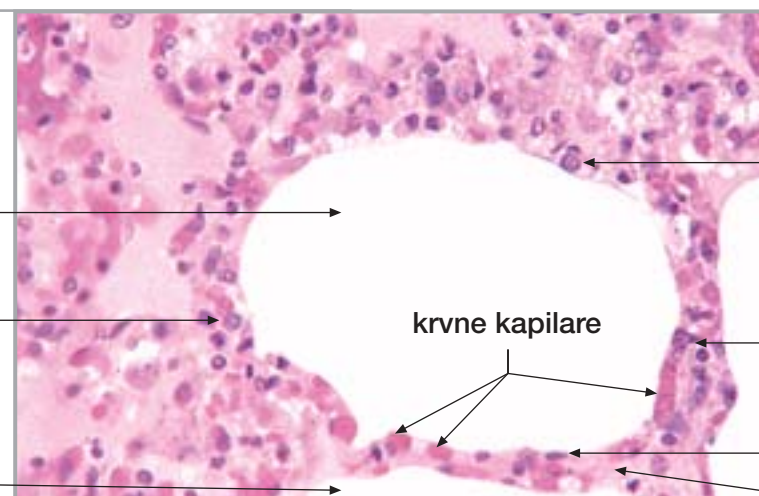

krvne kapilare

pneumocit II

interalveolarna pregrada

pneumocit I

interalveolarna pregrada

25. BUBREG, MOKRAĆOVOD I MOKRAĆNI MJEHUR

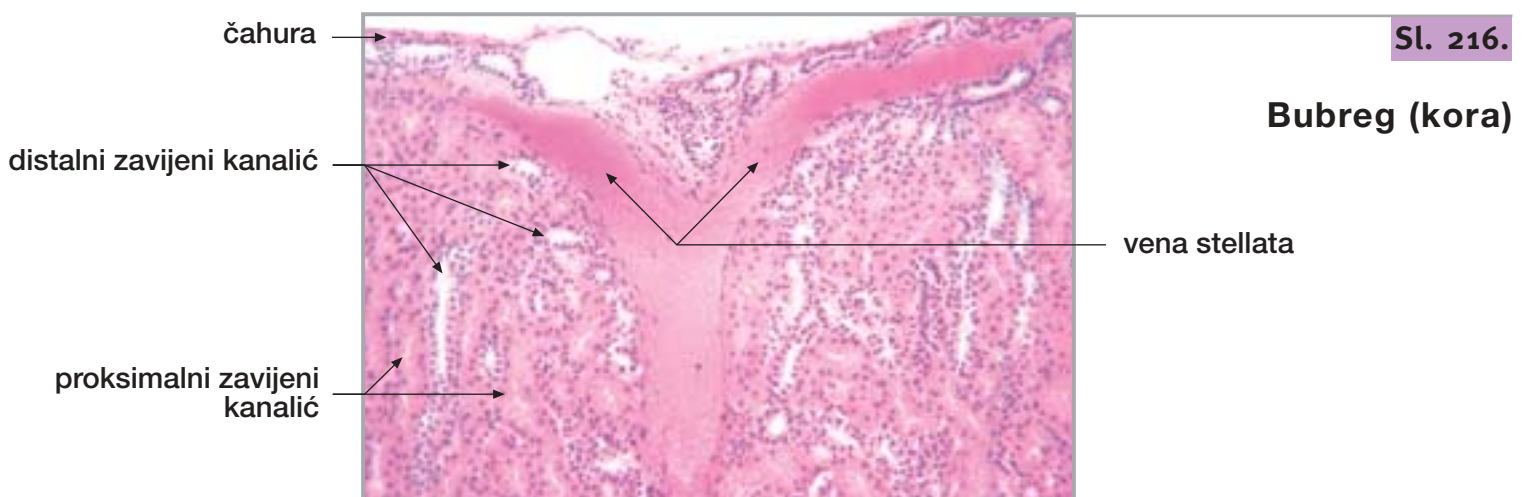
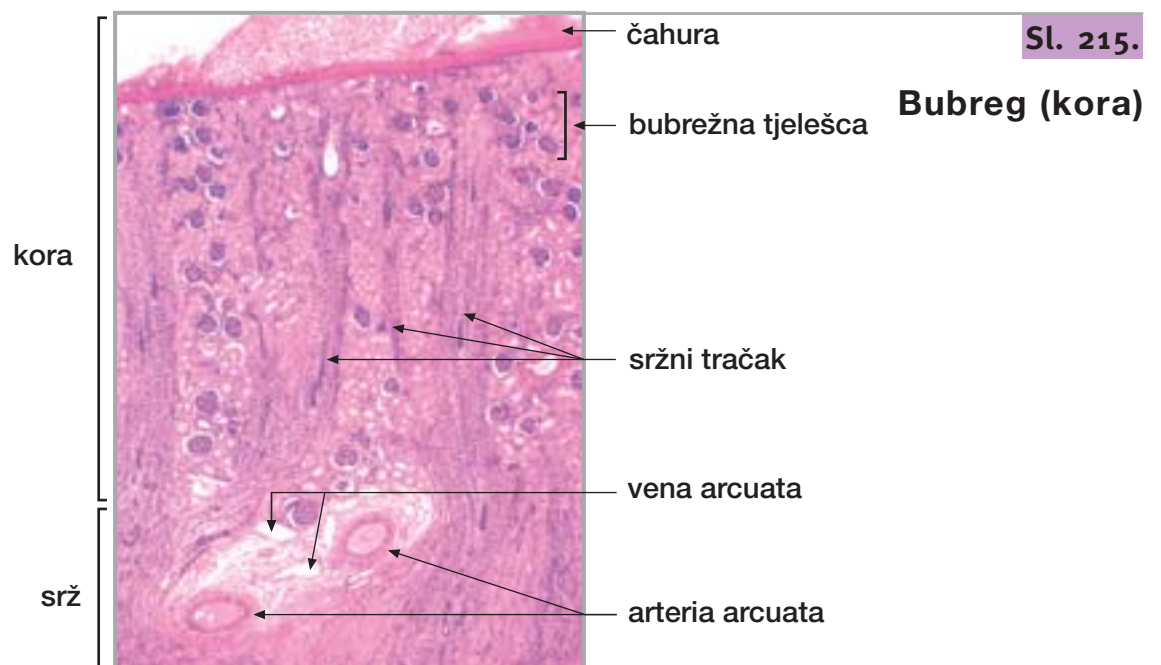
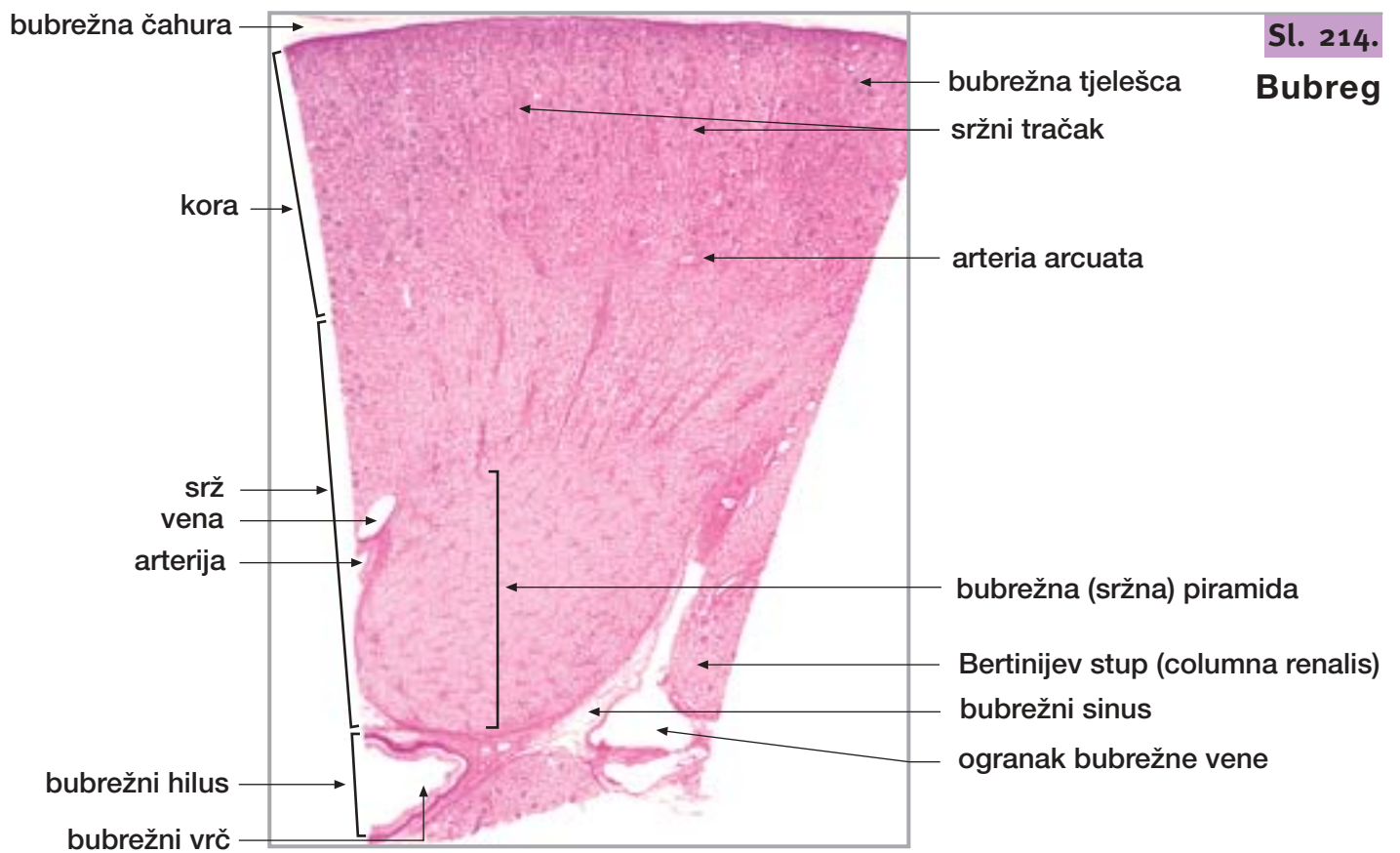

25. BUBREG, MOKRAĆOVOD I MOKRAĆNI MJEHUR

nastavak

Sl. 217.

**Bubreg
(hiperemična
kora)**

bubrežno tjelešce

proksimalni
zavijeni kanalić

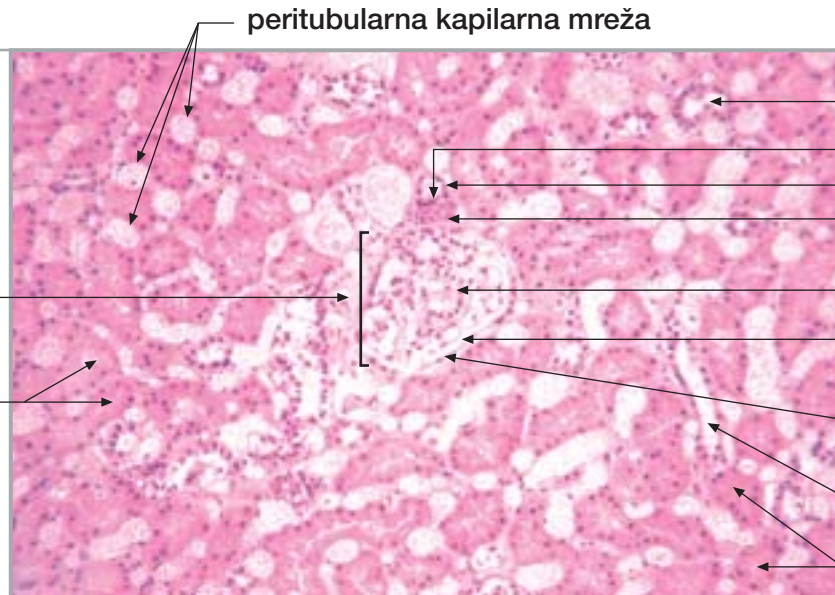

peritubularna kapilarna mreža

distalni zavijeni kanalić

macula densa

distalni zavijeni kanalić

dovodna arteriola

glomerul

mokraćni
(interkapsularni) prostor

parijetalni list
Bowmanove čahure

distalni zavijeni kanalić

proksimalni
zavijeni kanalić

Sl. 218.

Bubreg (kora)

distalni zavijeni kanalić

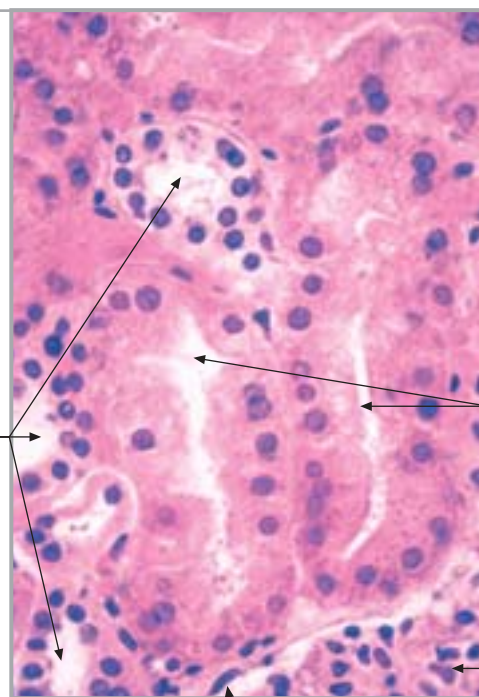

proksimalni zavijeni kanalić

glomerul (periferija)

parijetalni list Bowmanove čahure

Sl. 219.

**Bubreg
(hiperemična kora)**

parijetalni list
Bowmanove čahure

distalni zavijeni kanalić

odvodna arteriola

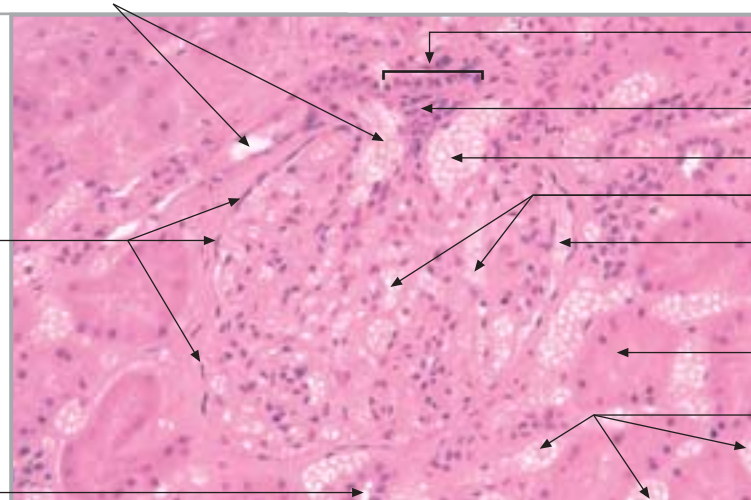

macula densa

ekstraglomerularni
mezangij

dovodna arteriola

glomerularne kapilare

mokraćni prostor

proksimalni
zavijeni kanalići

peritubularna
kapilarna mreža

25. BUBREG, MOKRAĆOVOD I MOKRAĆNI MJEHUR

nastavak

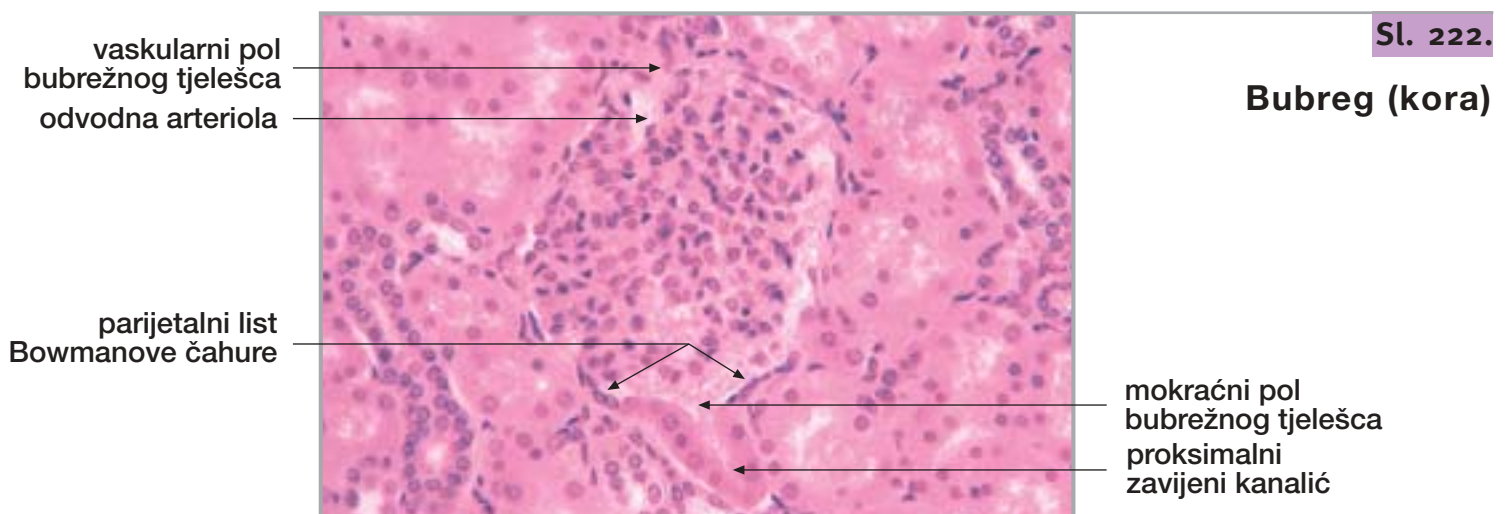
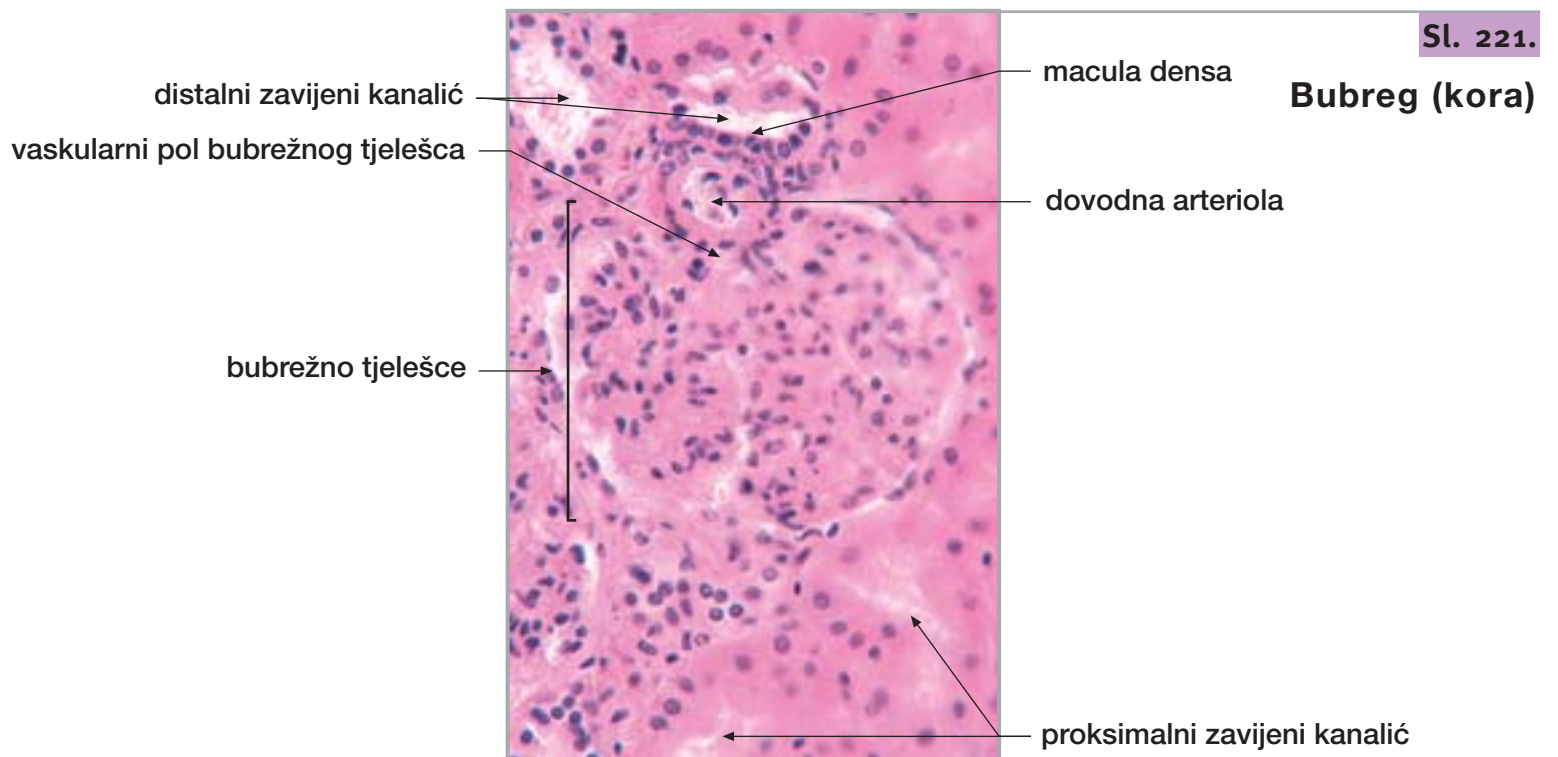
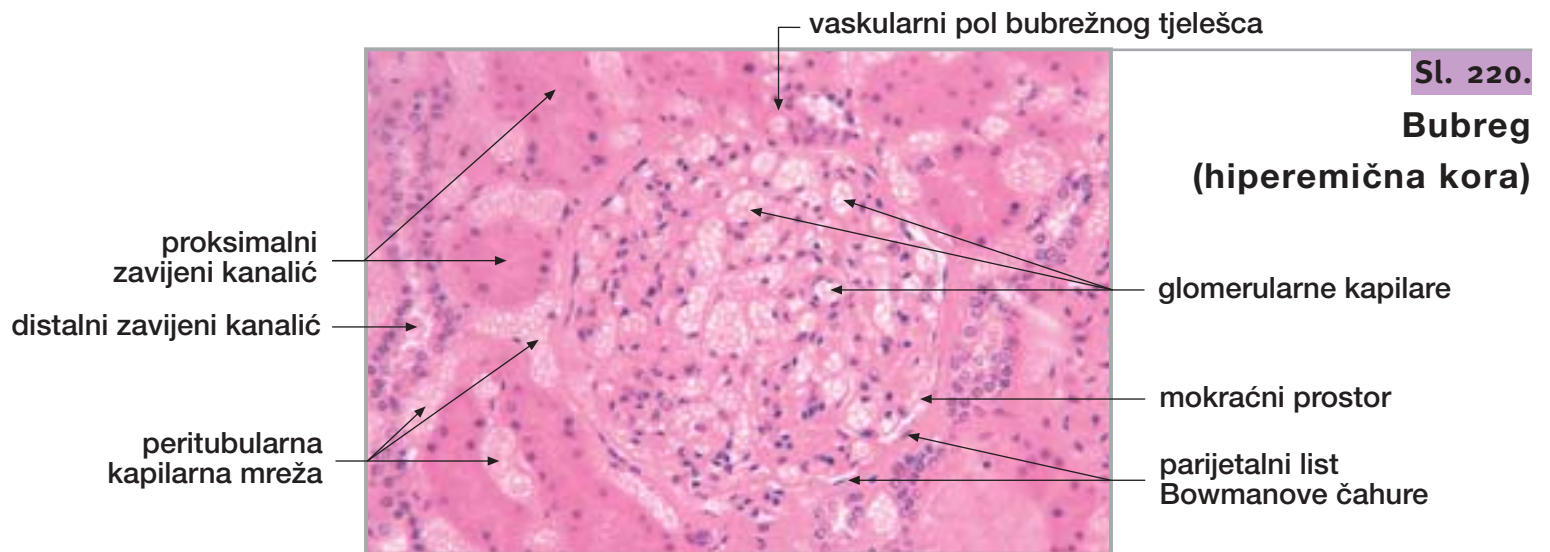

Sl. 223.

Bubreg
(kora, sržni tračak)

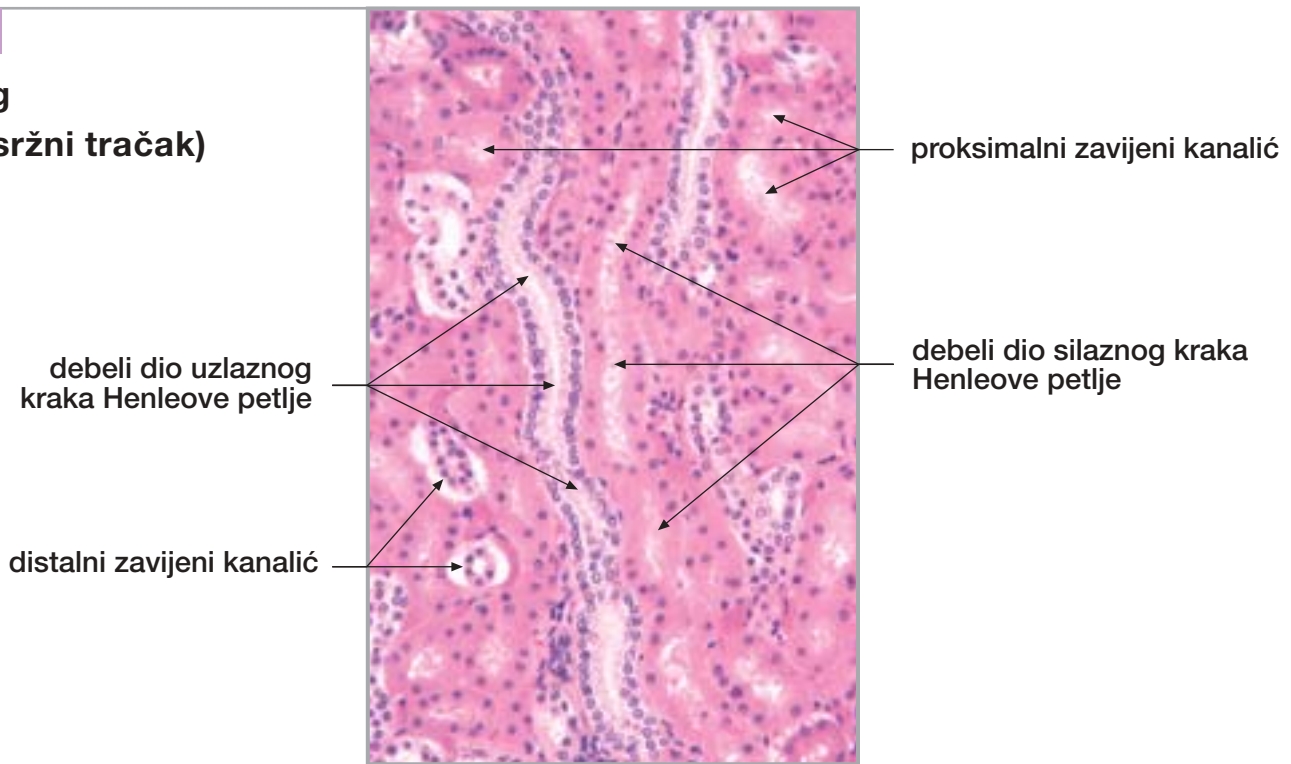

Sl. 224.

Bubreg (srž)

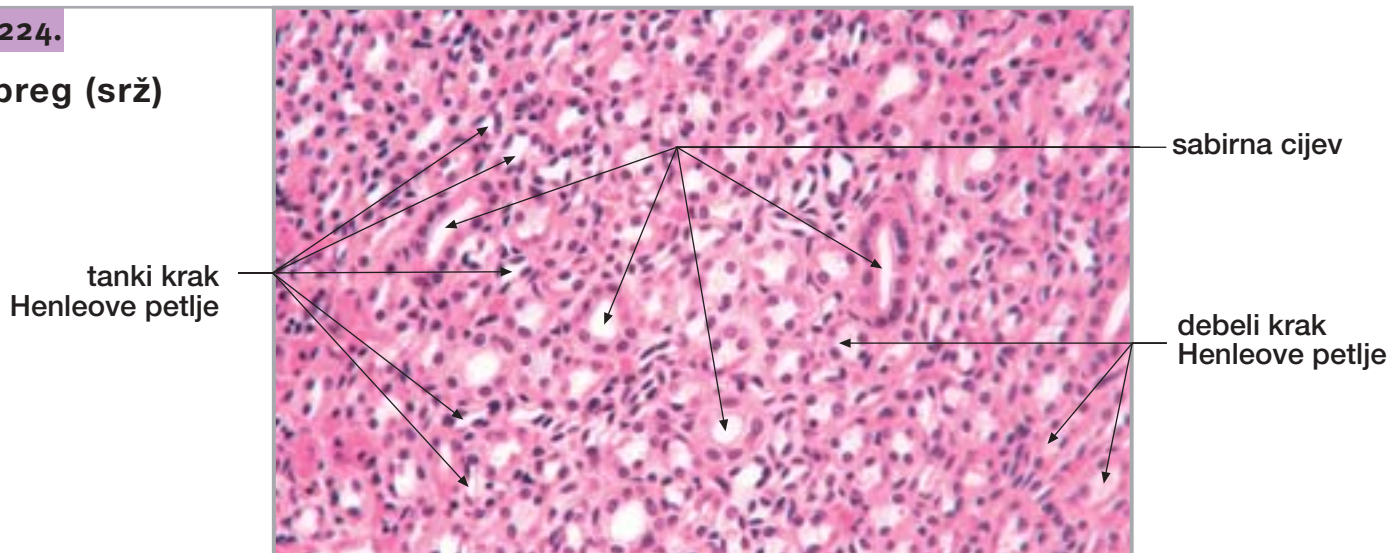

Sl. 225.

Bubreg (srž)

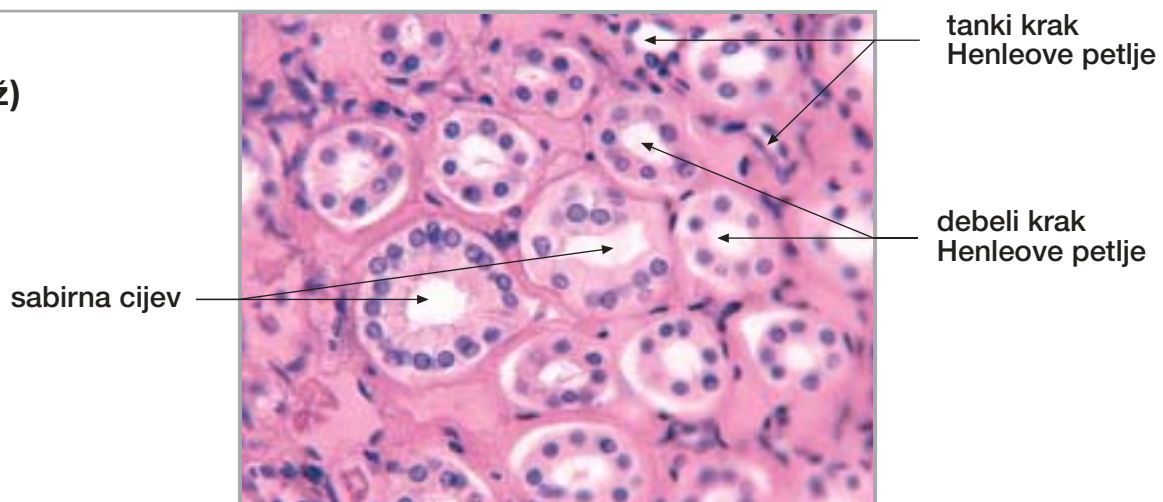

25. BUBREG, MOKRAĆOVOD I MOKRAĆNI MJEHUR

nastavak

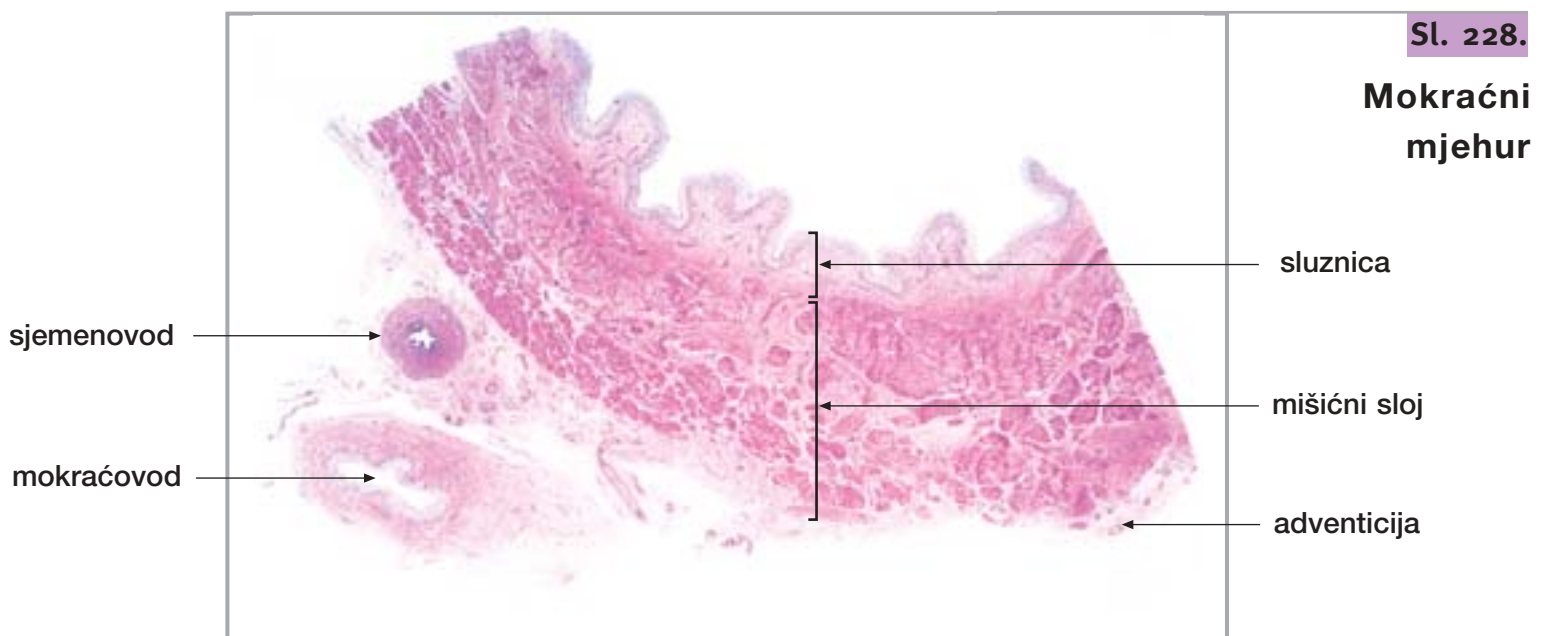
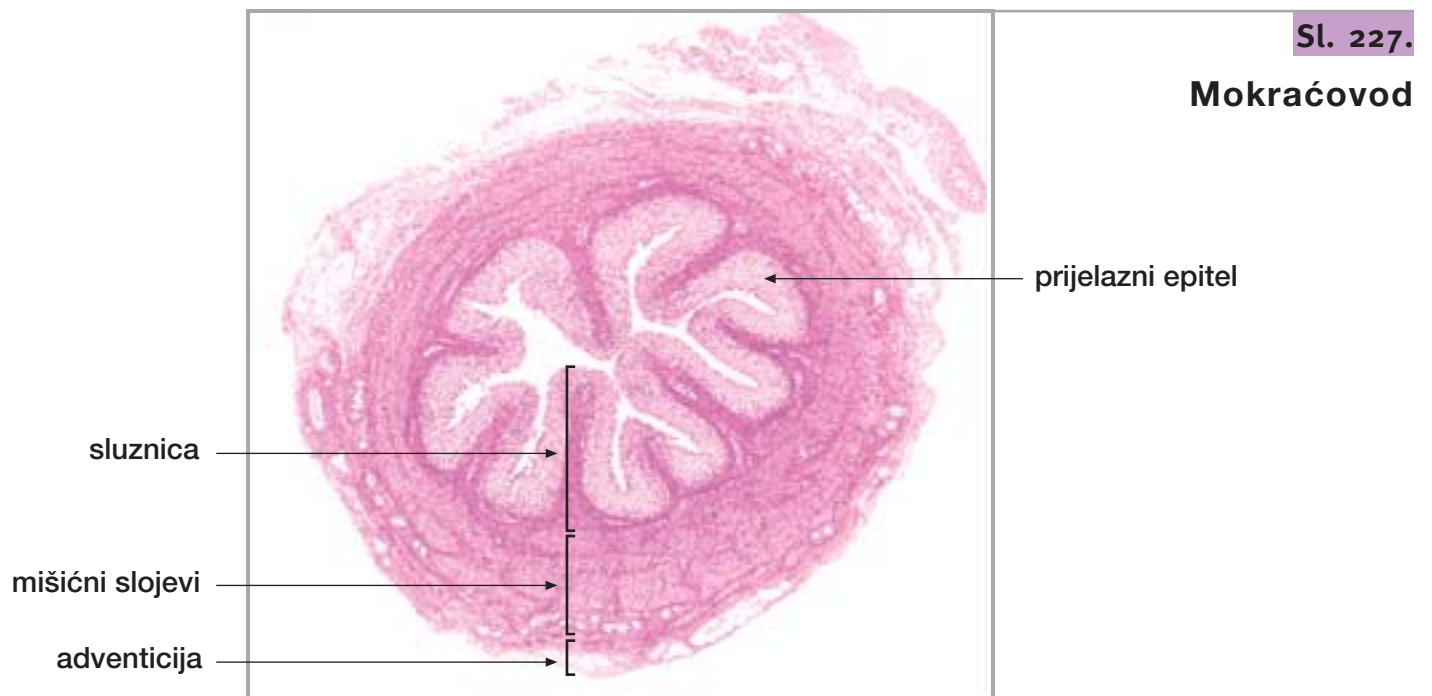
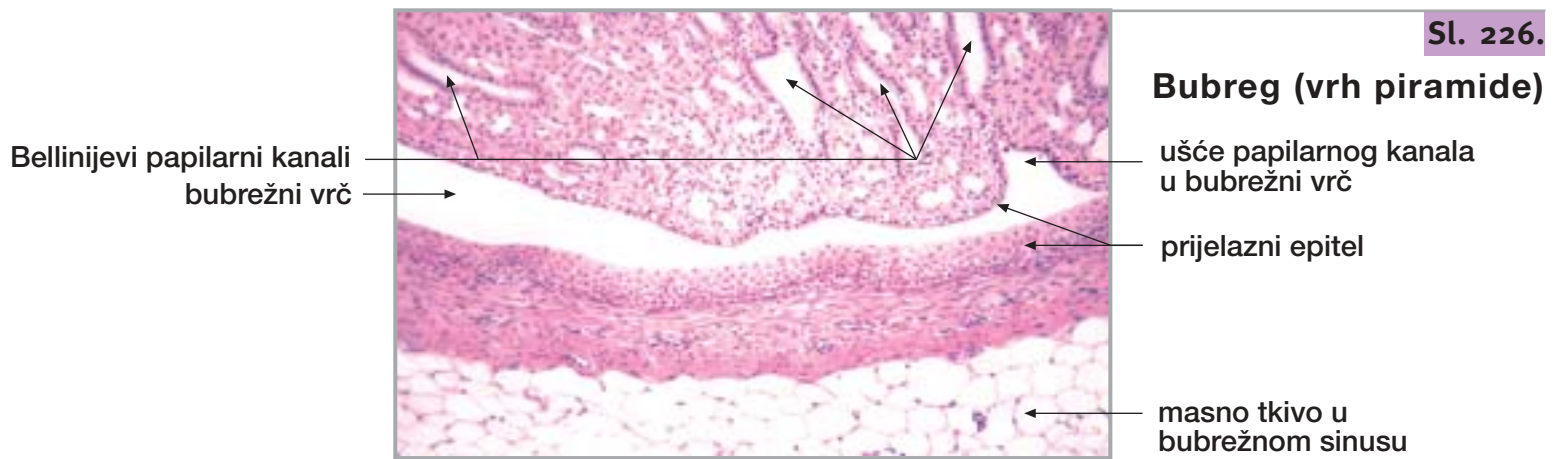

25. BUBREG, MOKRAĆOVOD I MOKRAĆNI MJEHUR

nastavak

Sl. 229.

Mokraćni mjehur

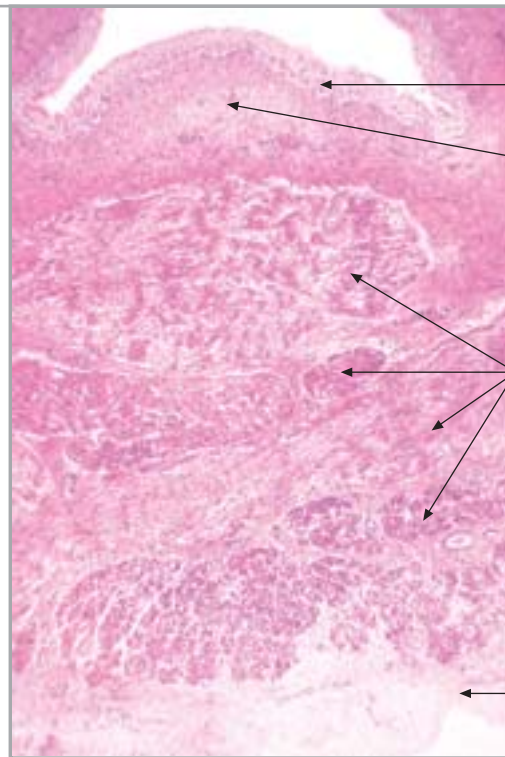

prijelazni epitel

lamina propria

mišićni snopovi

adventicija

26. TESTIS I EPIDIDYMIS

Sl. 230.

Testis s epididimisom

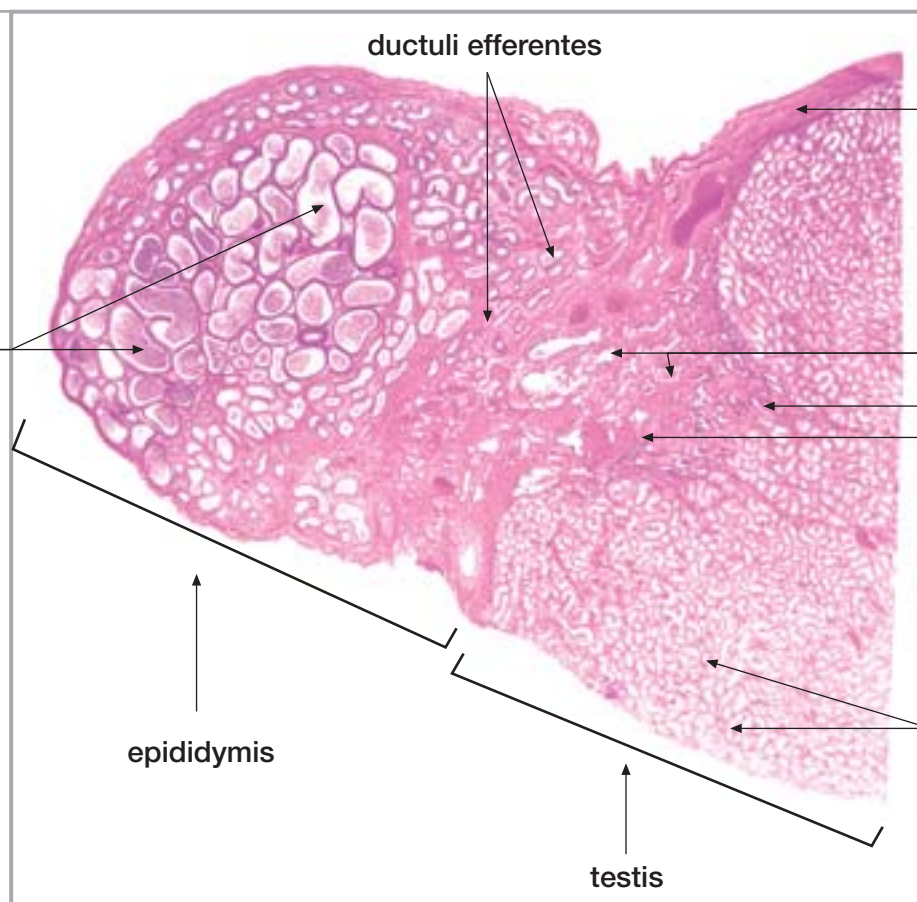

ductuli efferentes

tunica albuginea

ductus epididymidis

rete testis

ravni kanalići
mediastinum testis

epididymis

zavijeni
sjemenski kanalići

testis

26. TESTIS I EPIDIDYMISS

nastavak

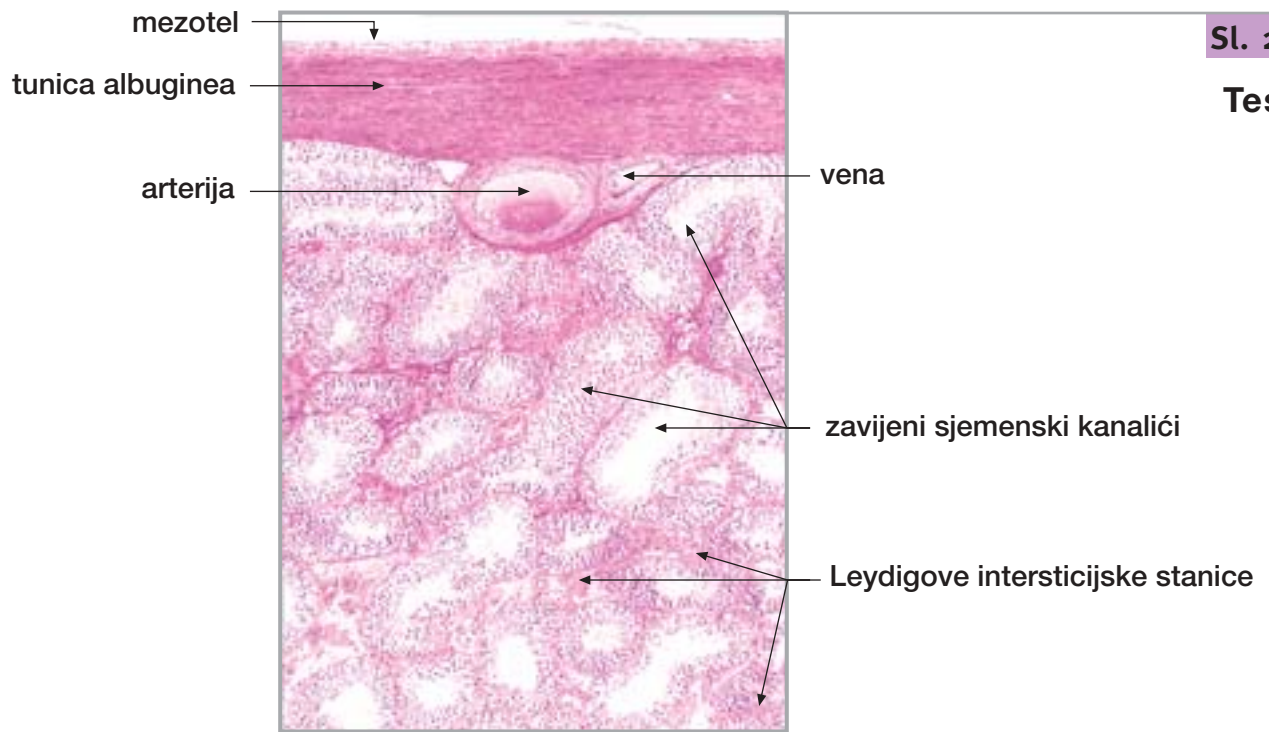

Sl. 231.

Testis

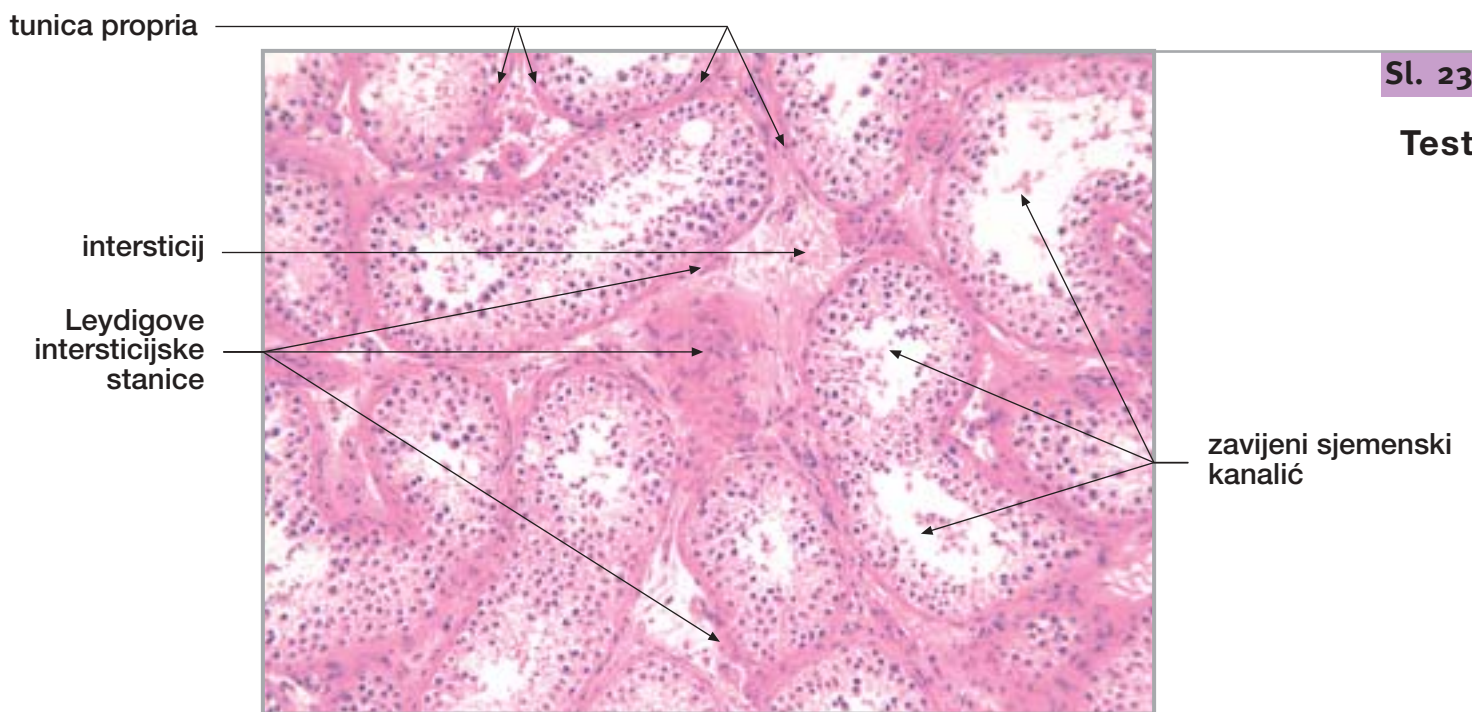

Sl. 232.

Testis

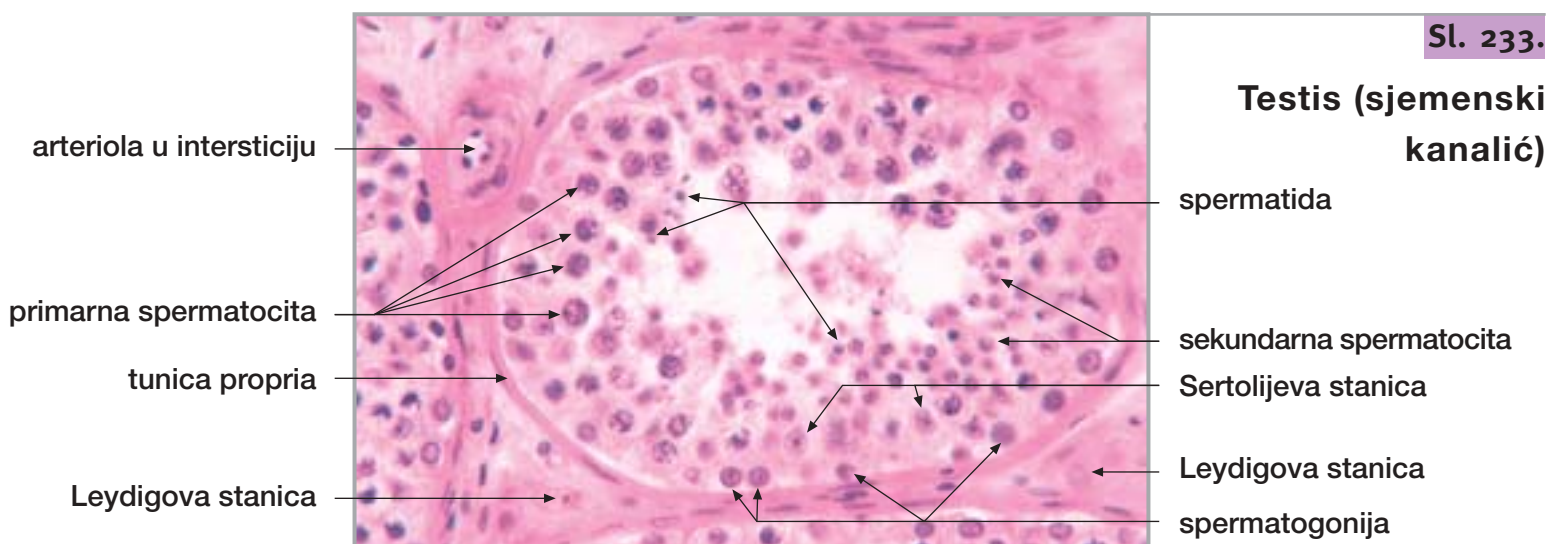

Sl. 233.

Testis (sjemenski kanalić)

26. TESTIS I EPIDIDYMISS

nastavak

Sl. 234.

**Testis
(sjemenski
kanalić)**

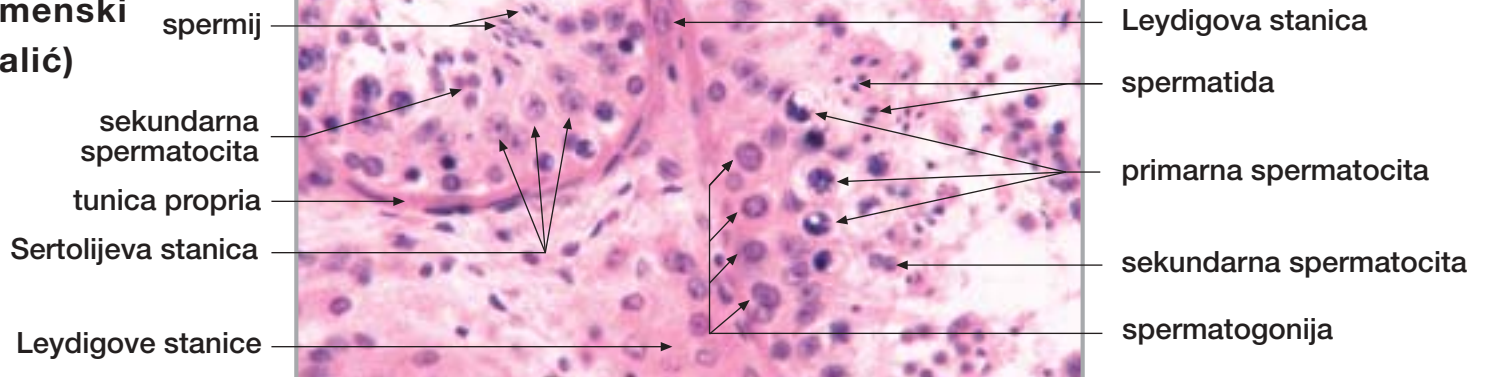

Sl. 235.

**Testis
(intersticij)**

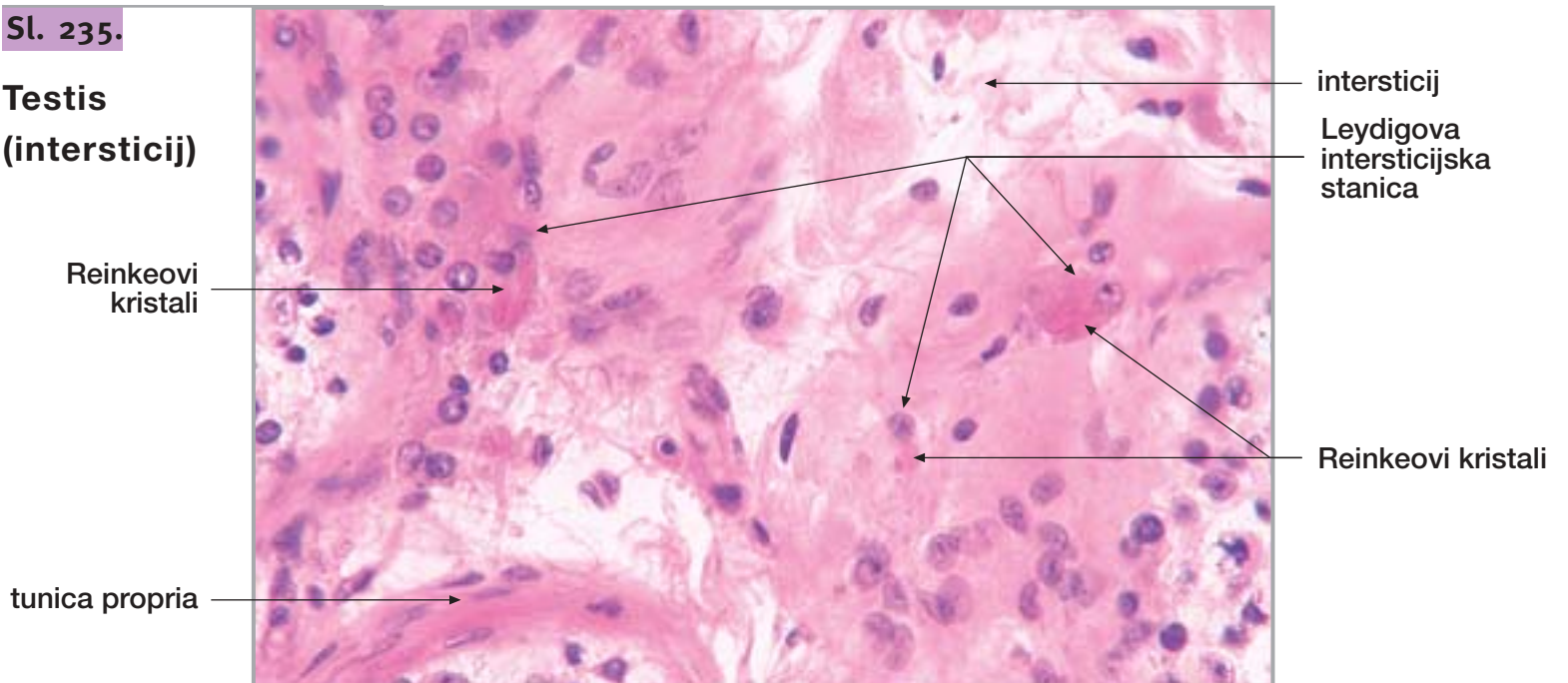

Sl. 236.

Testis (mediastinum)

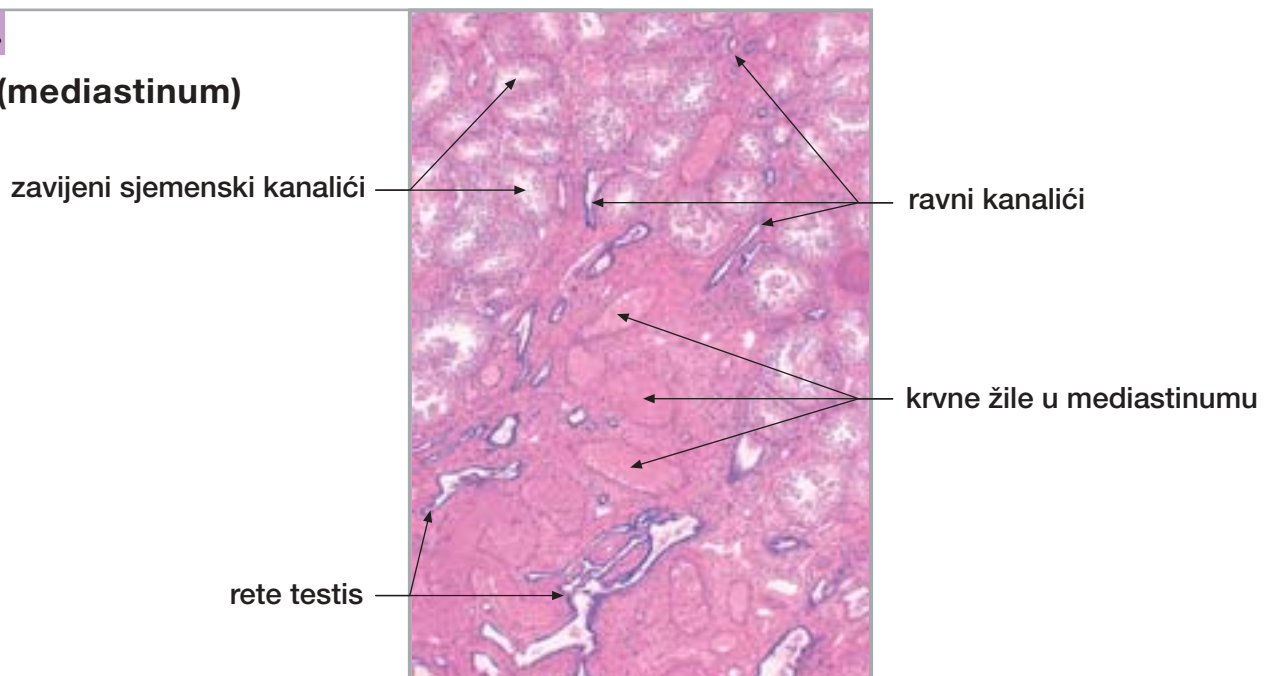

26. TESTIS I EPIDIDYMIS

nastavak

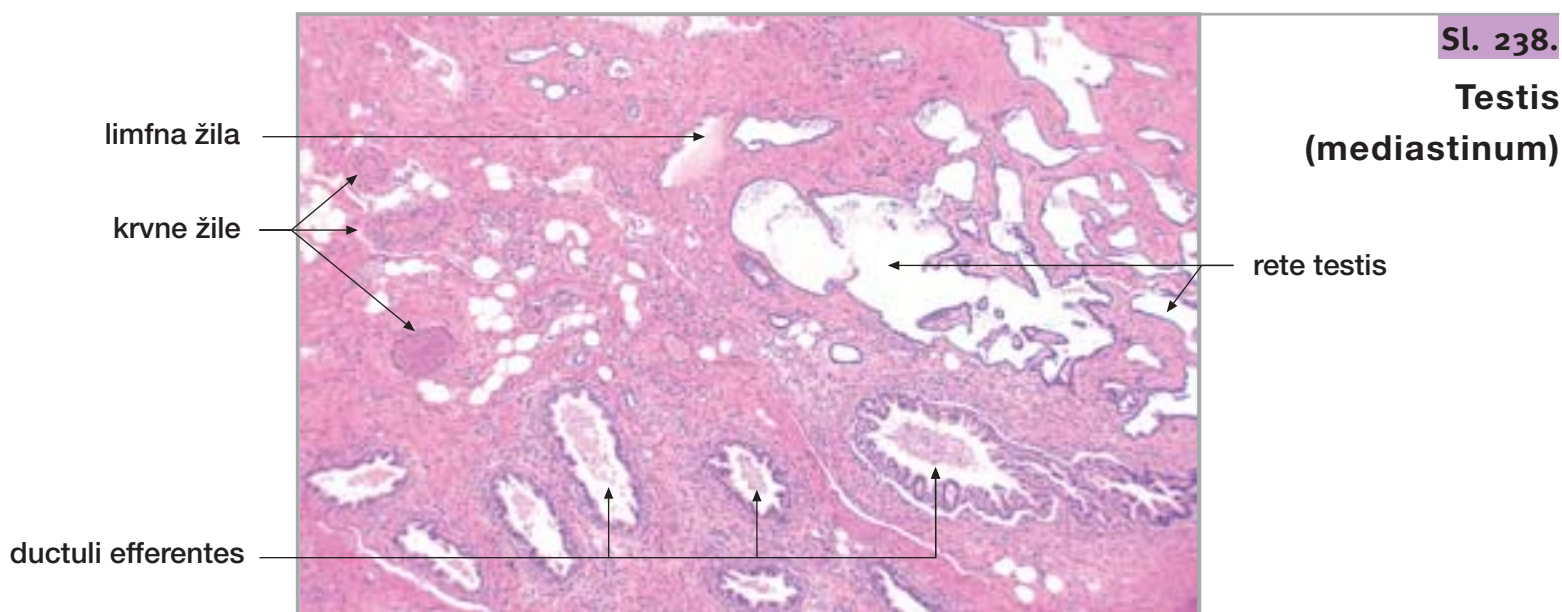
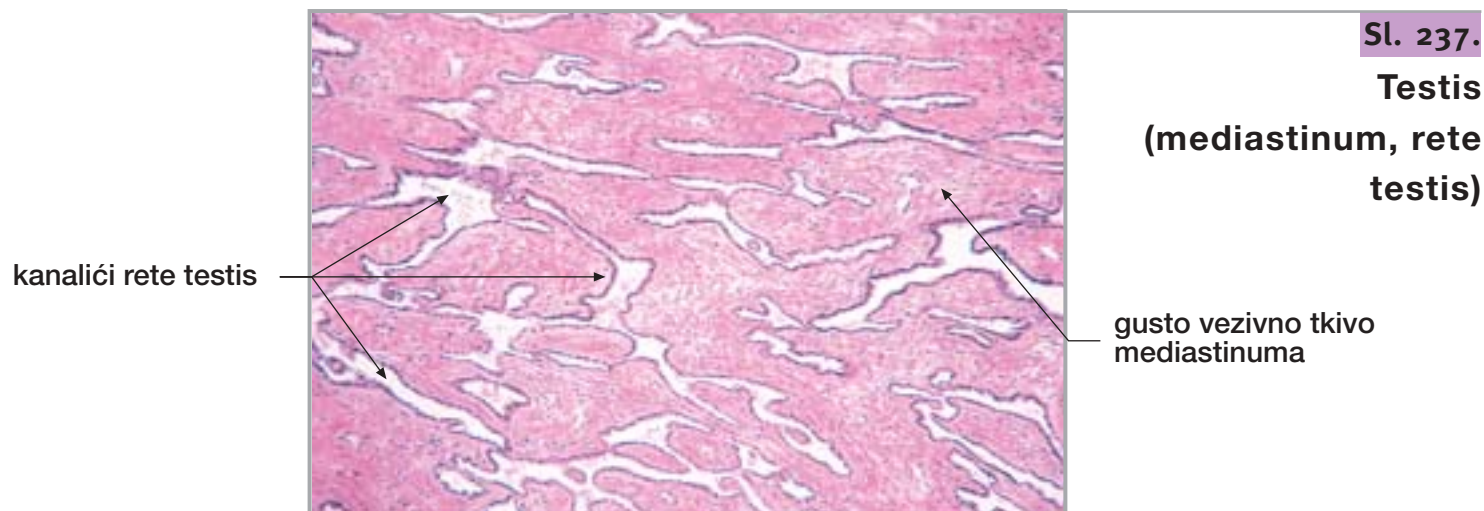

26. TESTIS I EPIDIDYMIS

nastavak

Sl. 240.

Epididymis

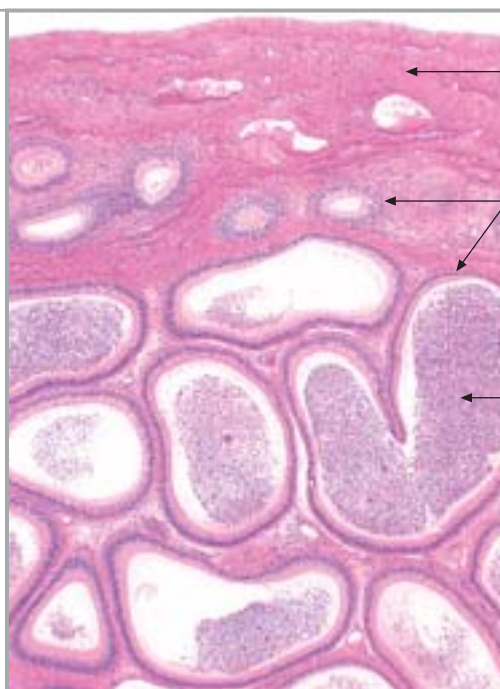

vezivna ovojnica

ductus epididymidis

spermiji pohranjeni u proširenim kanalićima

27. SJEMENOVOD, SJEMENSKI MJEHURIĆ I PROSTATA

Sl. 241.

Sjemenovod

arteria testicularis

musculus cremaster

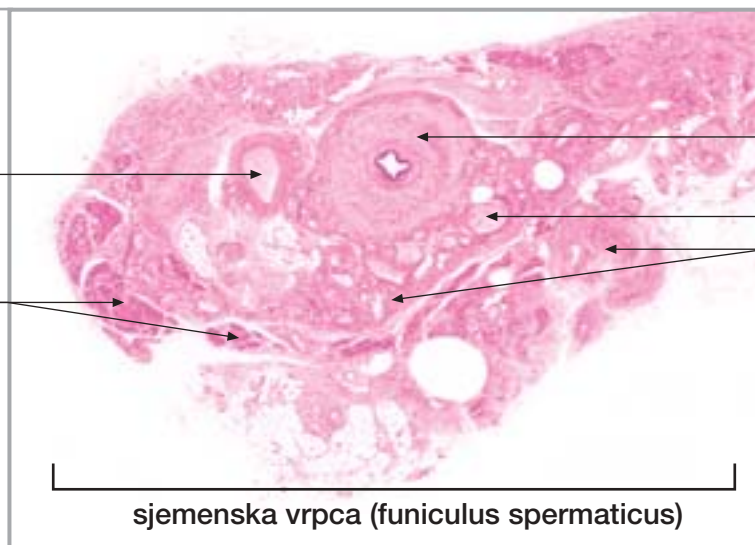

sjemenovod

živac

plexus pampiniformis

sjemenska vrpca (funiculus spermaticus)

Sl. 242.

Sjemenovod

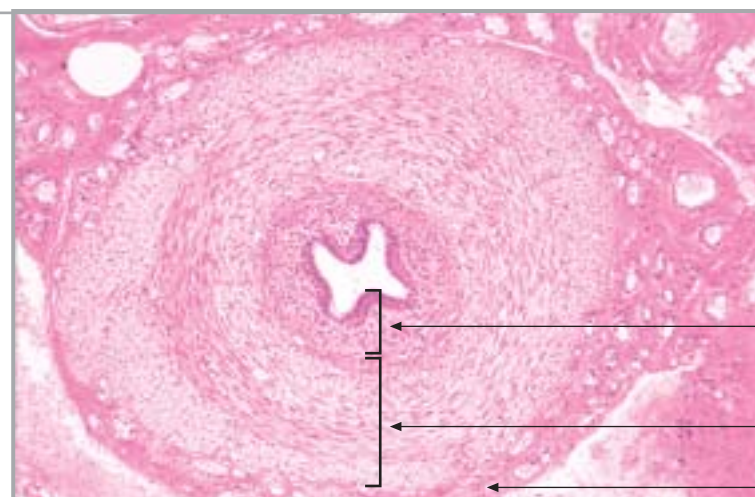

sluznica

mišićni slojevi

adventicija

27. SJEMENOVOD, SJEMENSKI MJEHURIĆ I PROSTATA

nastavak

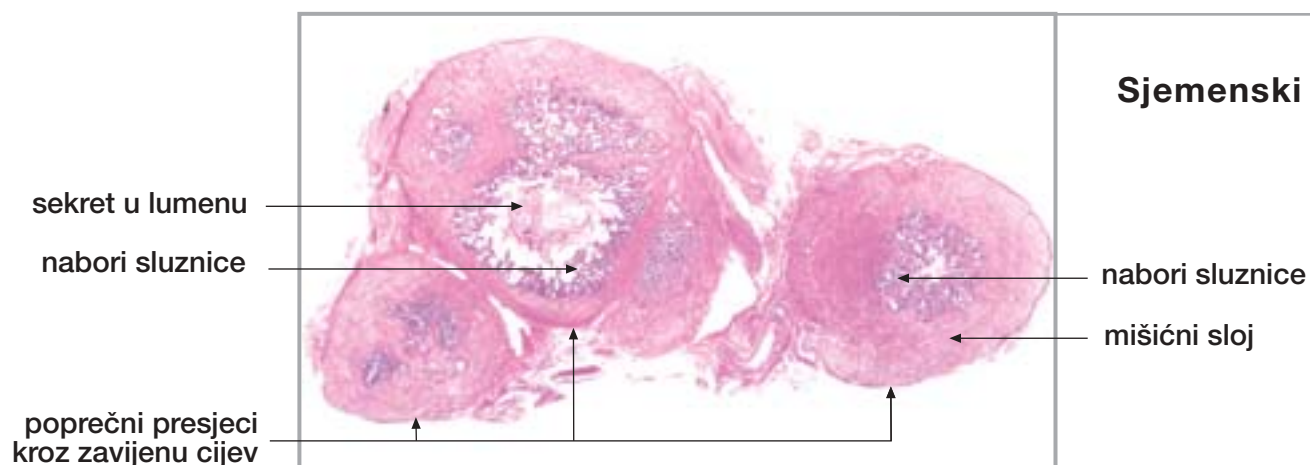

Sl. 243.

Sjemenski mjehurić

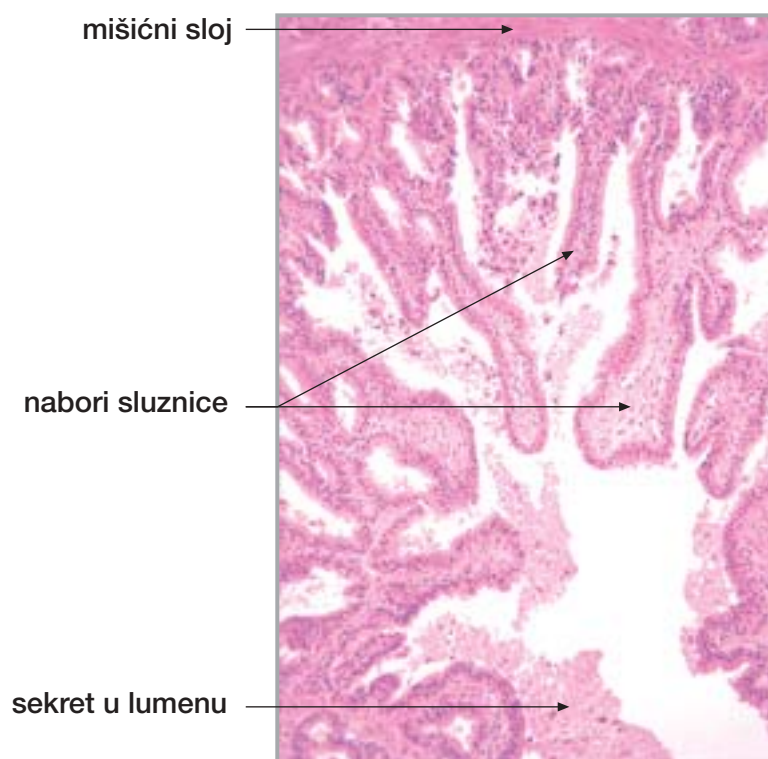

Sl. 244.

Sjemenski mjehurić (sluznica)

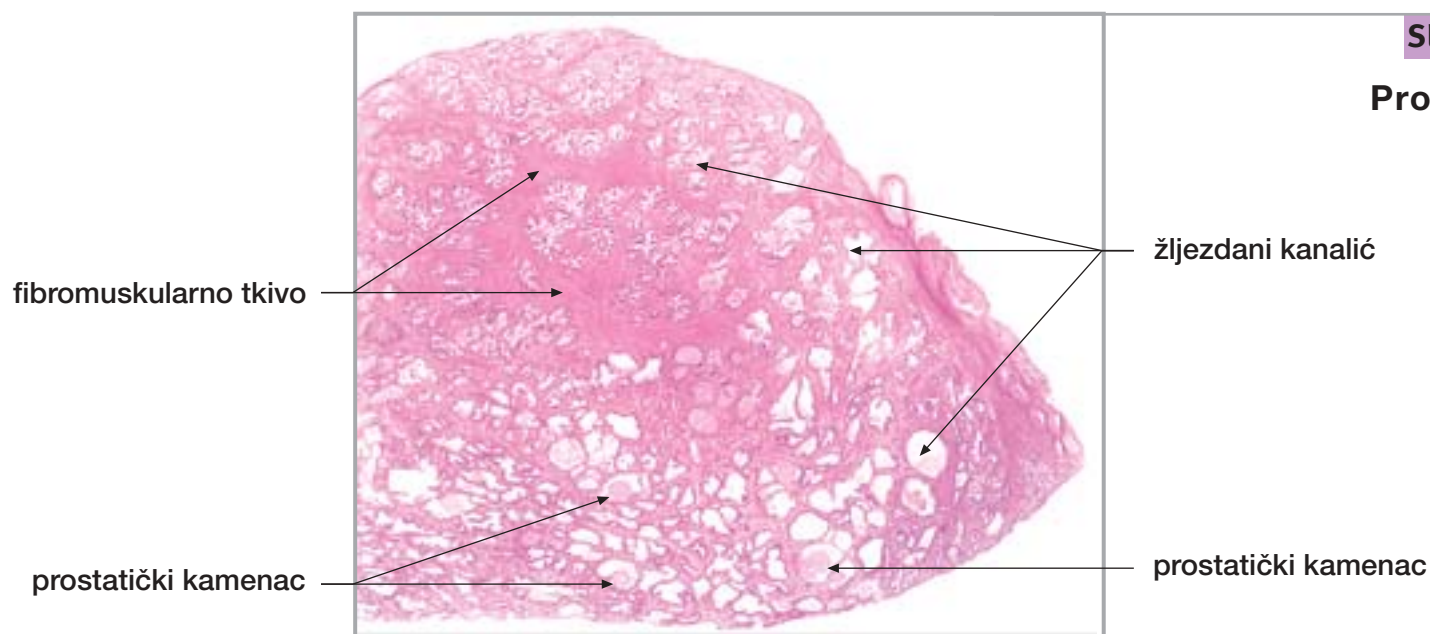

Sl. 245.

Prostata

27. SJEMENOVOD, SJEMENSKI MJEHURIĆ I PROSTATA

nastavak

Sl. 246.

Prostata

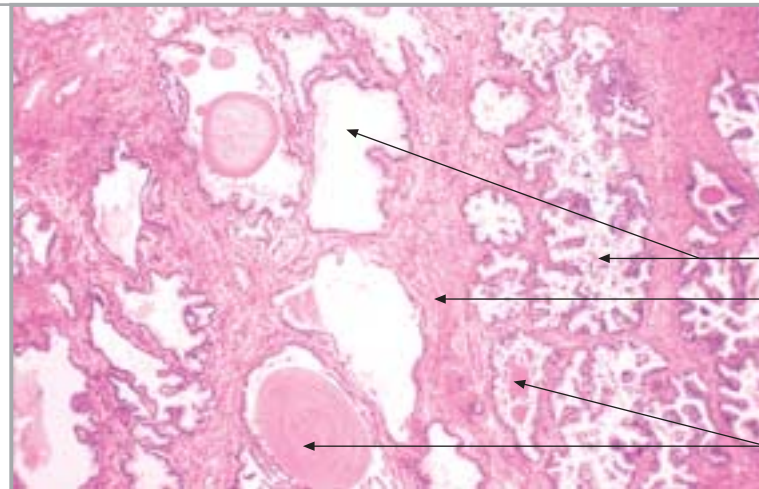

žljezdani kanalić
fibromuskularno tkivo
prostatički kamenac

28. PENIS

Sl. 247.

Penis

vena dorsalis
penis profunda

koža

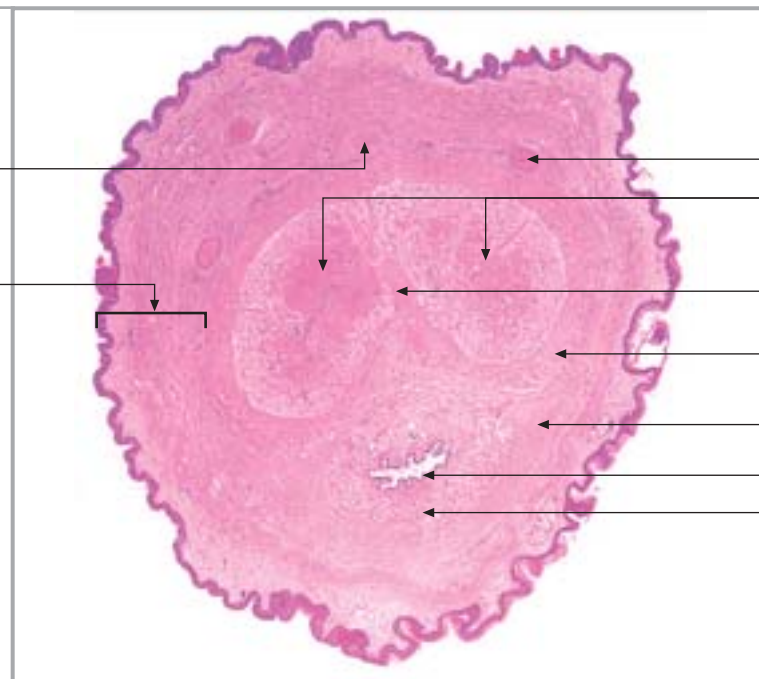

arteria dorsalis penis
corpora cavernosa penis
septum pectiniforme
tunica albuginea
kavernoznih tijela
tunica albuginea
spongioznog tijela
mokraćna cijev
corpus spongiosum urethrae

Sl. 248.

Penis (glans penis
s prepucijem)

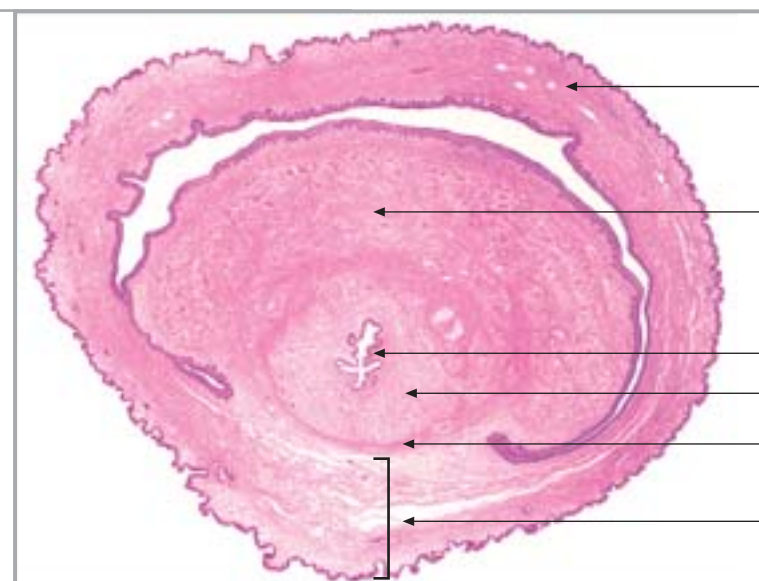

prepucij
glans penis
(kavernožno tijelo)
mokraćna cijev
corpus spongiosum urethrae
tunica albuginea
spongioznog tijela
koža

28. PENIS

nastavak

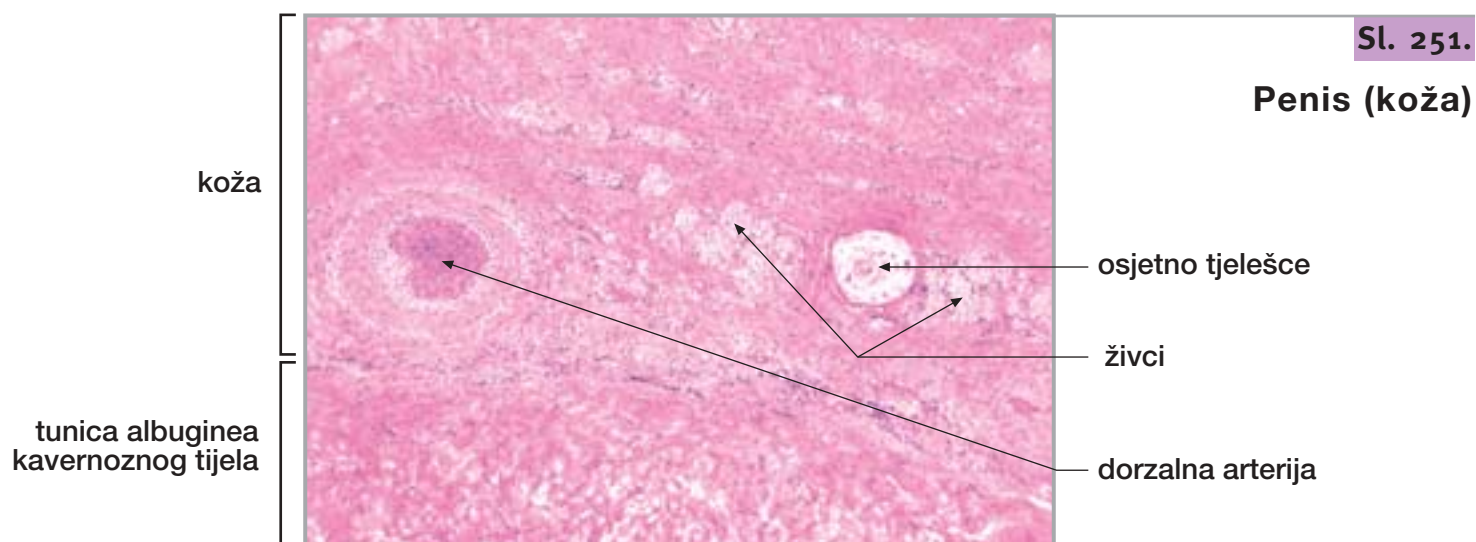
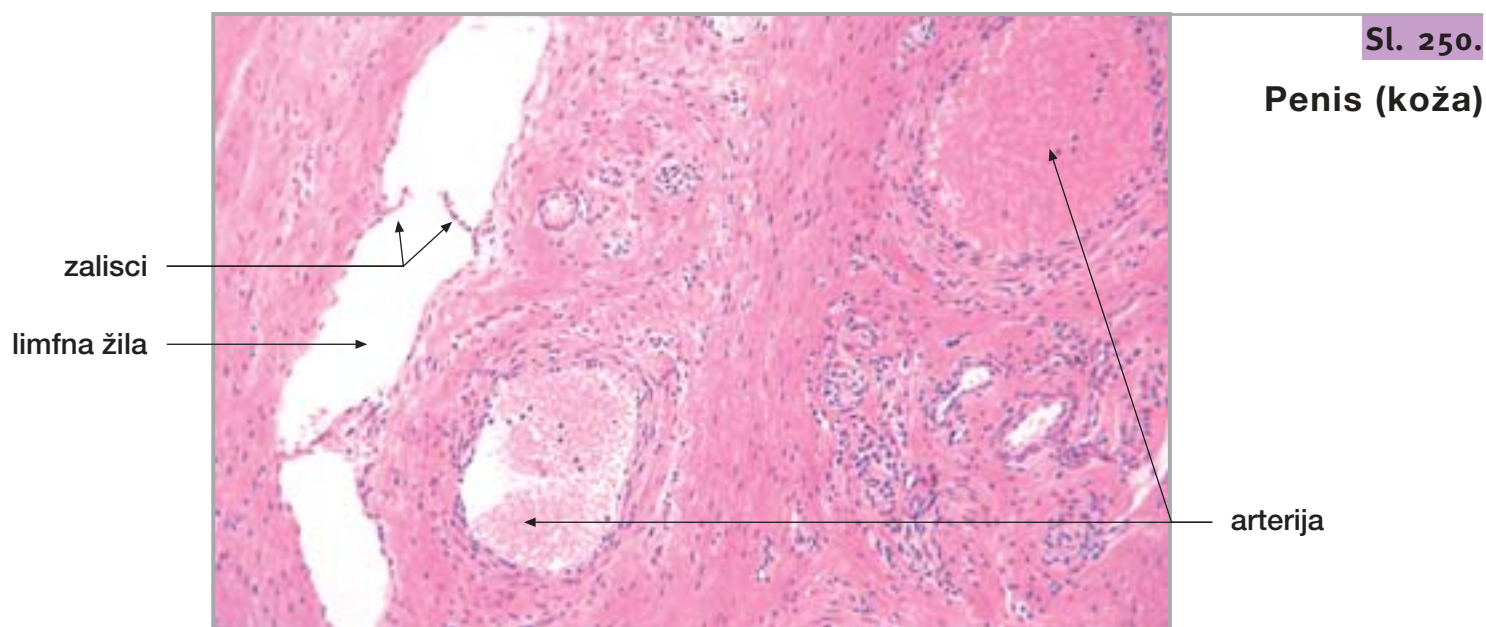
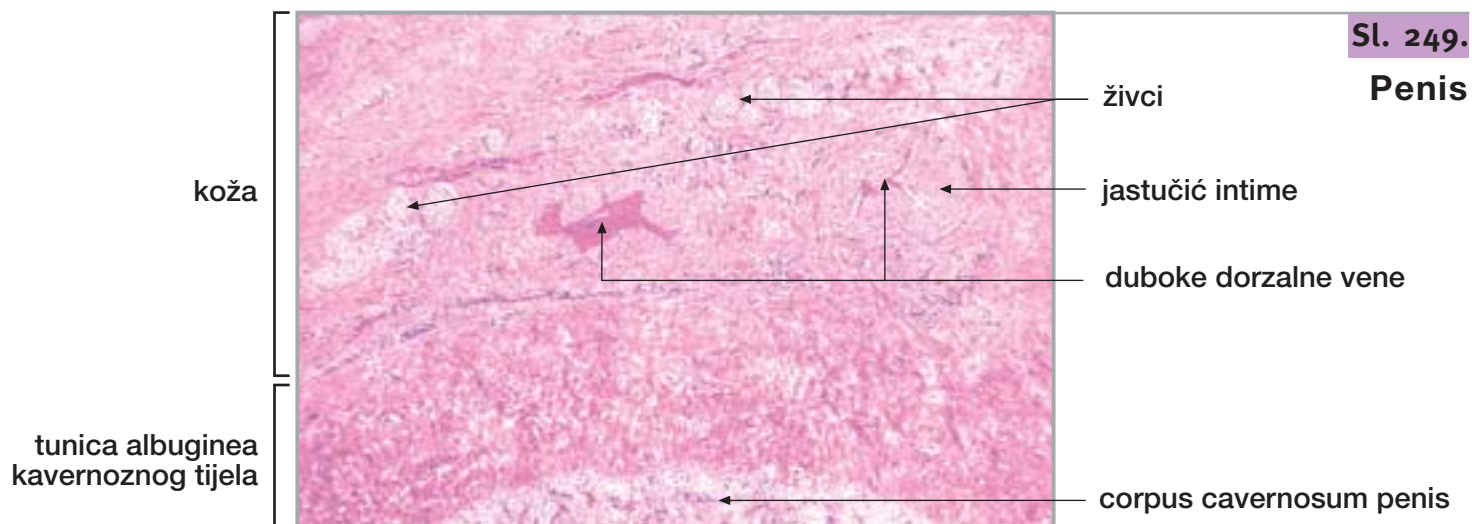

Sl. 252.

Penis (corpus cavernosum penis)

arteria helicina
arteria profunda penis

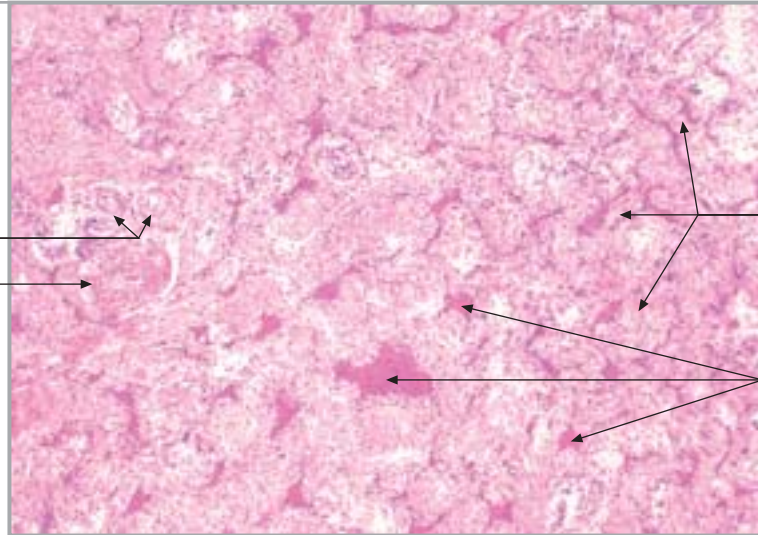

trabekula

kaverna

Sl. 253.

Penis (corpus cavernosum penis)

trabekula

arteria helicina

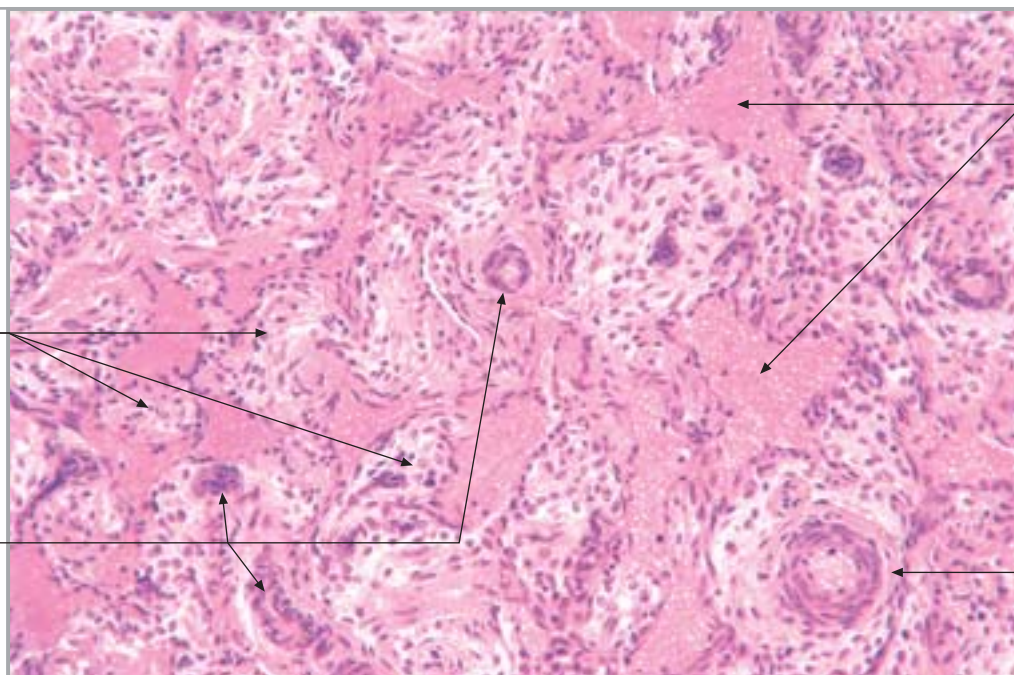

kaverna

arteria profunda penis

Sl. 254.

Penis (corpus spongiosum urethrae)

corpus spongiosum urethrae

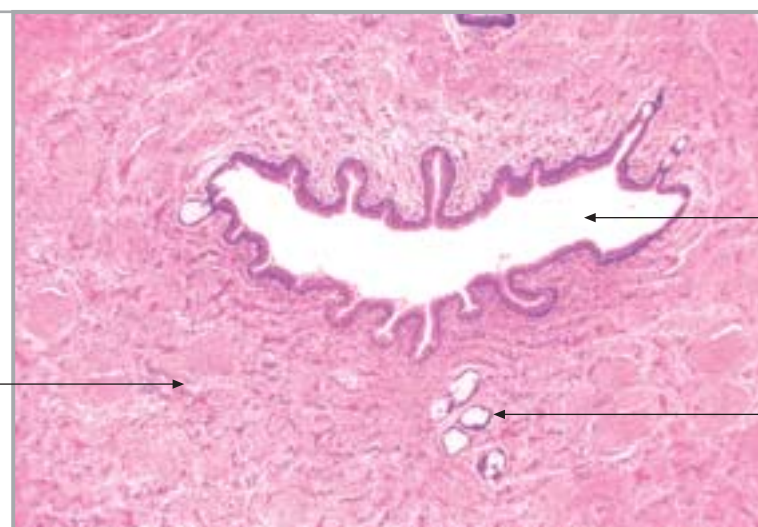

mokraćna cijev

gl. urethralis
(Littreova žlijezda)

29. JAJNIK I JAJOVOD

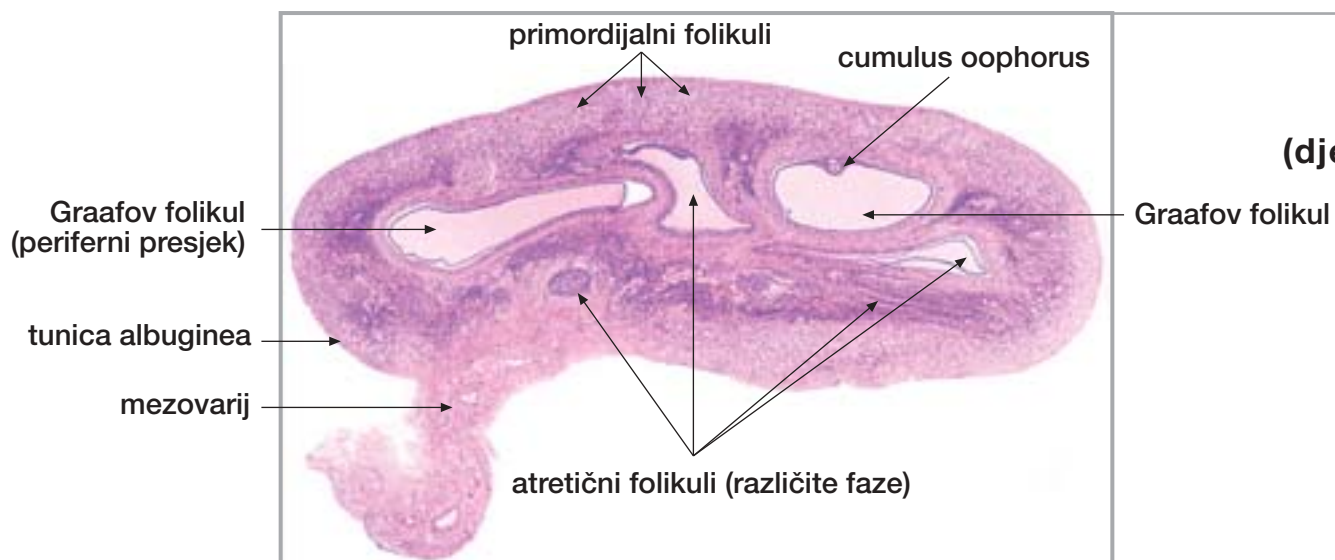

Sl. 255.

**Jajnik
(djevojčica)**

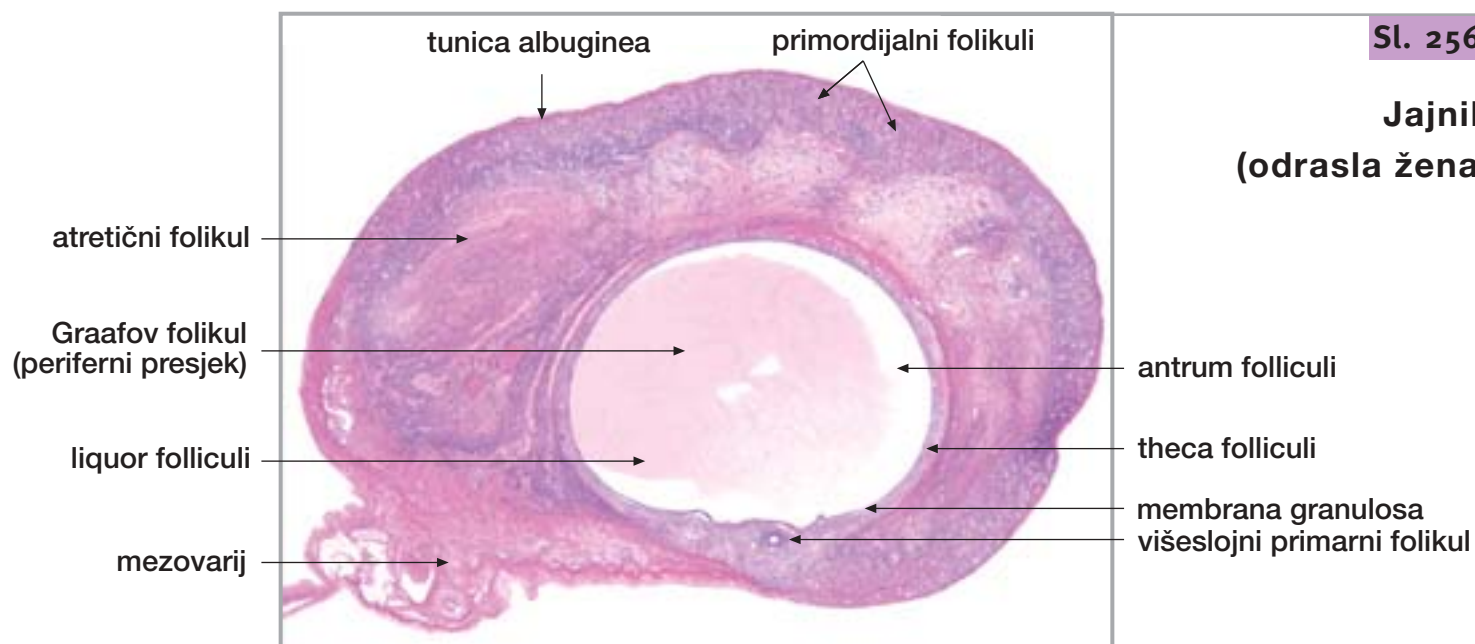

Sl. 256.

**Jajnik
(odrasla žena)**

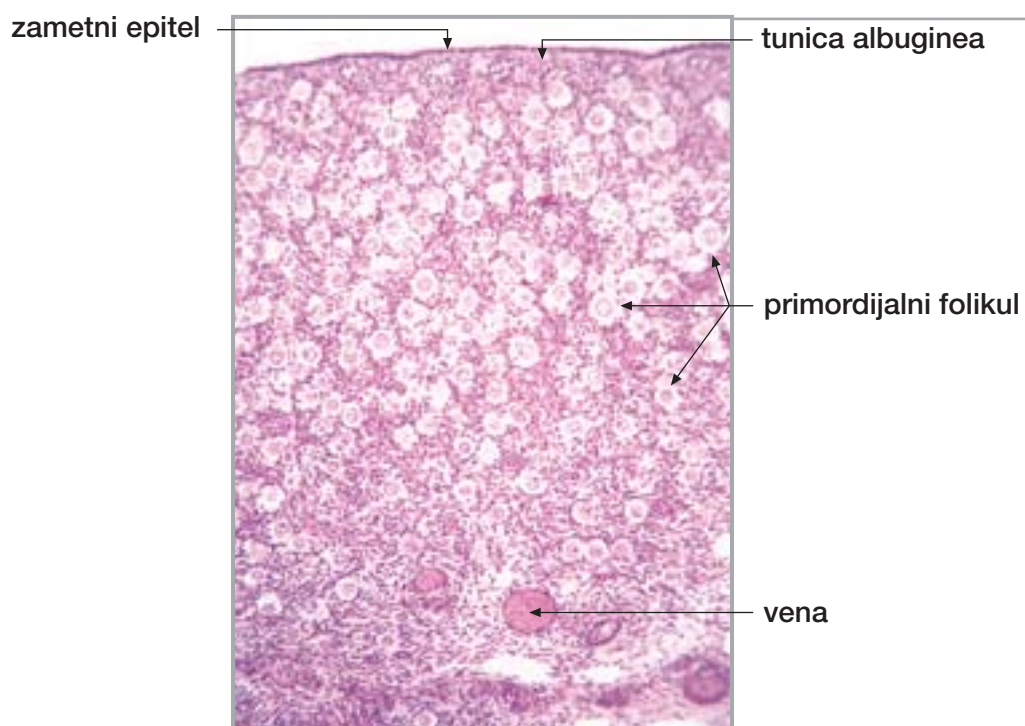

Sl. 257.

Jajnik (kora)

Sl. 258.

Jajnik (kora)

primordijalni folikul

stroma jajnika

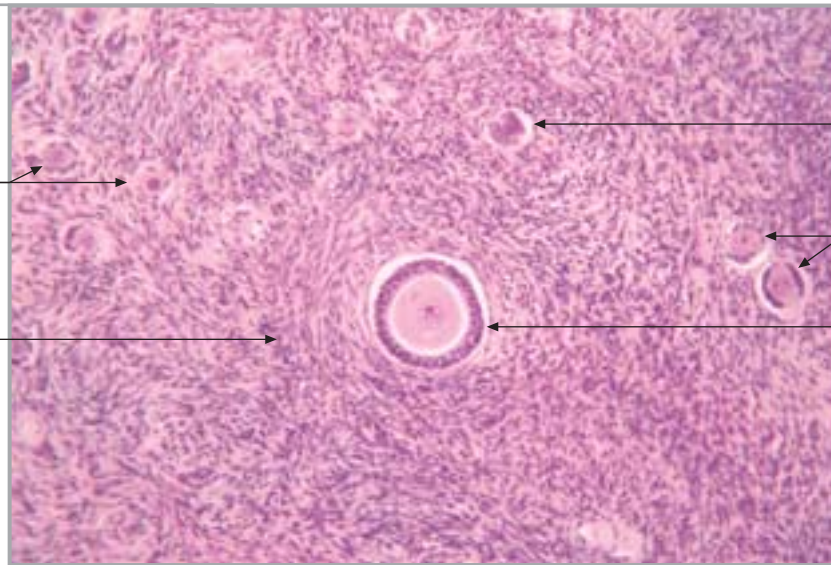

atretični primarni folikul

jednoslojni primarni folikul

višeslojni primarni folikul

Sl. 259.

Jajnik (primarni folikul)

višeslojni primarni folikul

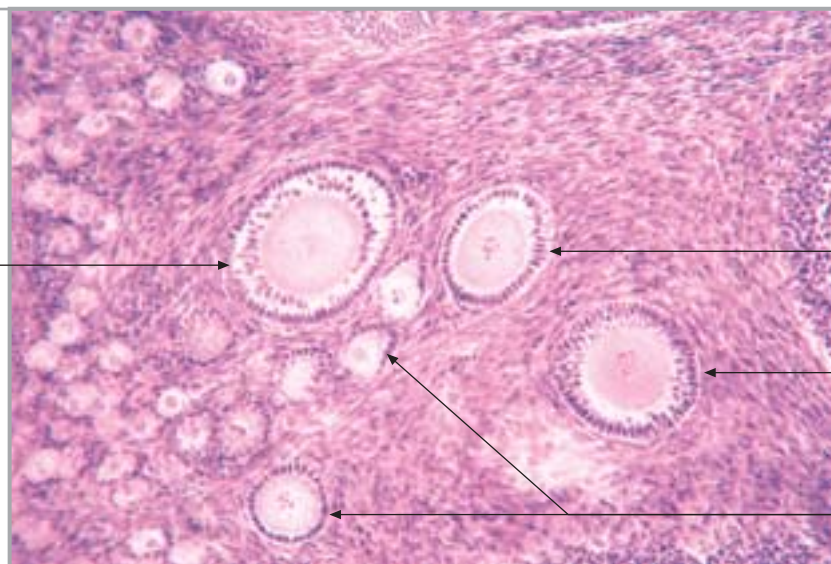

jednoslojni primarni folikul

višeslojni primarni folikul

jednoslojni primarni folikul

Sl. 260.

Jajnik (sekundarni folikul)

antrum folliculi

liquor folliculi

vene

membrana granulosa

theca interna

theca externa

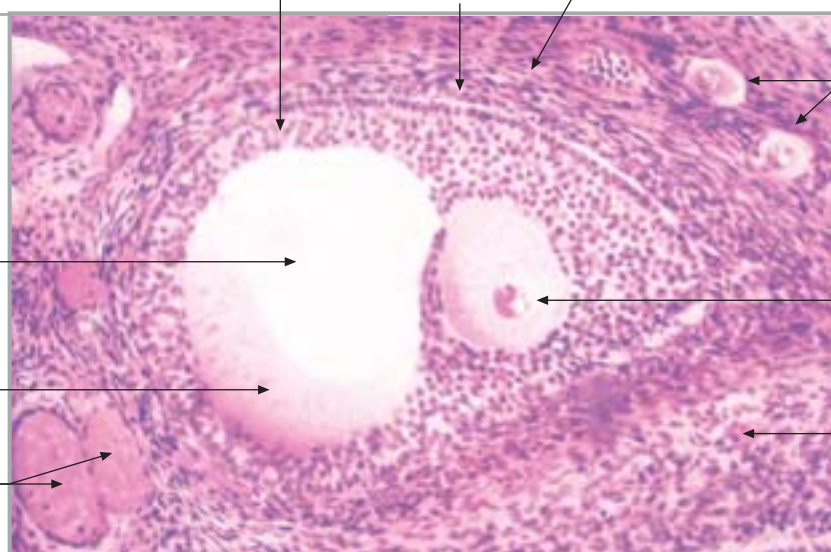

primordijalni folikul

primarna oocita

stroma jajnika

29. JAJNIK I JAJOVOD

nastavak

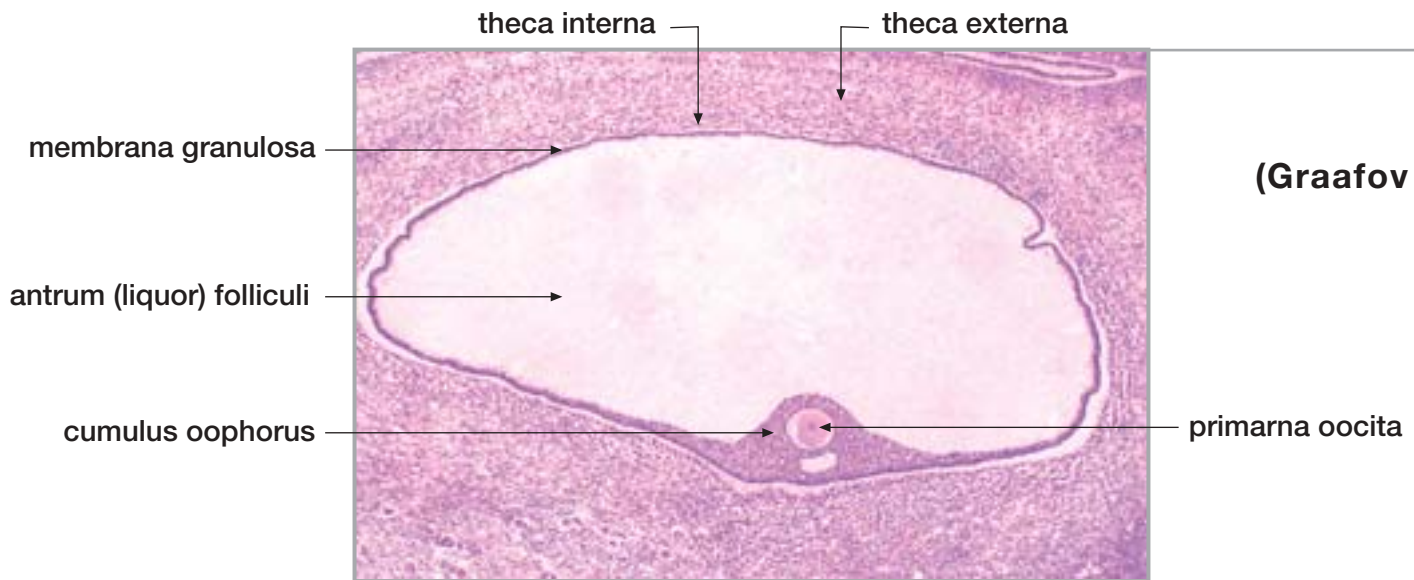

Sl. 261.

**Jajnik
(Graafov folikul)**

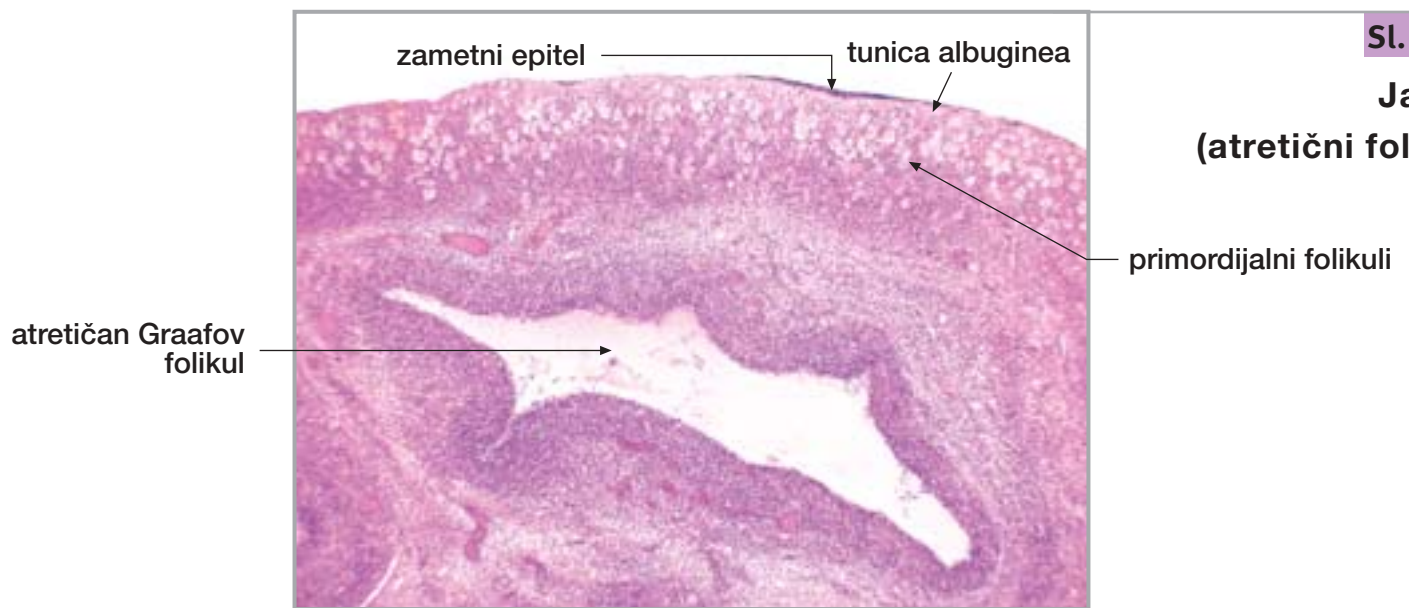

Sl. 262.

**Jajnik
(atretični folikul)**

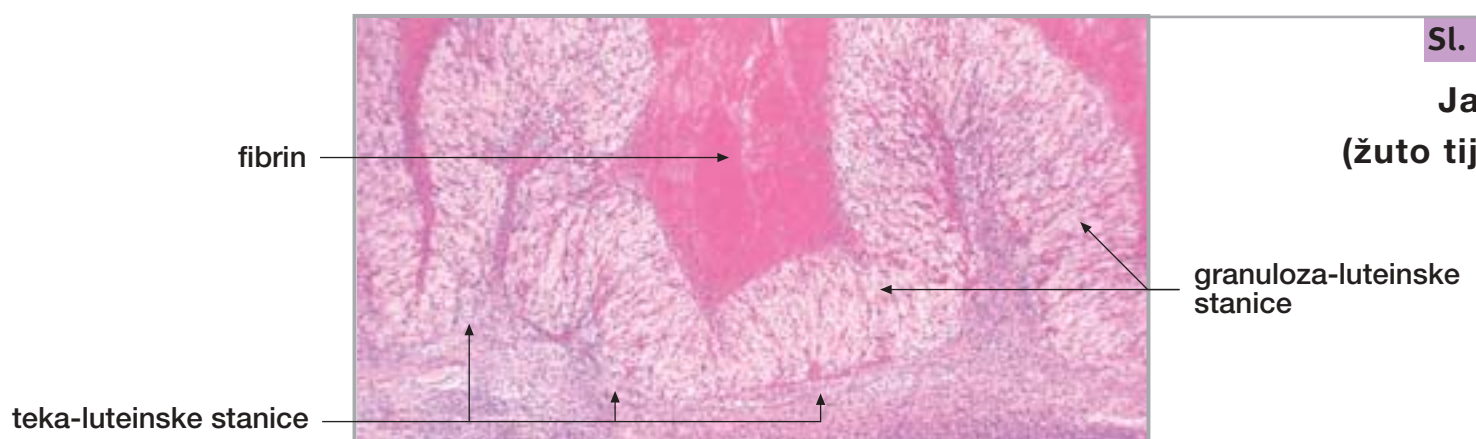

Sl. 263.

**Jajnik
(žuto tijelo)**

29. JAJNIK I JAJOVOD

nastavak

Sl. 264.

Jajnik
(corpus albicans)

corpus albicans
(fibrosum)

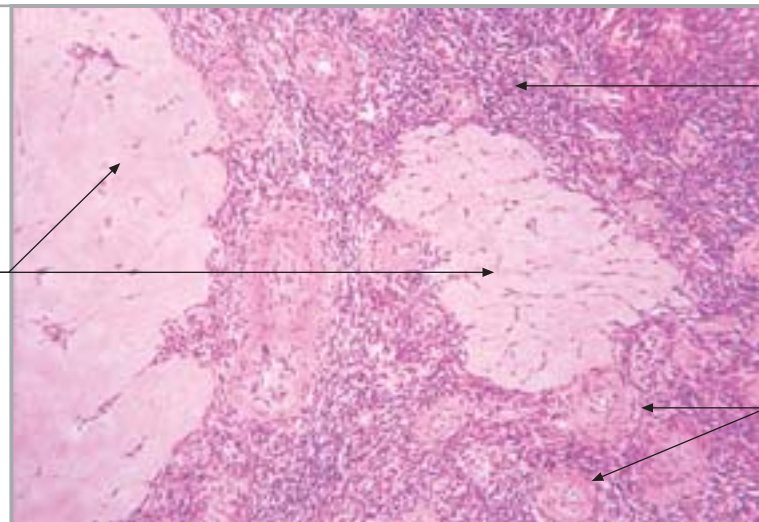

stroma jajnika

arterije u srži jajnika

Sl. 265.

Jajovod (ampulla)

nabori sluznice



krvne žile

paroophoron

mesosalpinx

seroza

mišićni slojevi

lumen

Sl. 266.

Jajovod
(fimbrije)

fimbrije

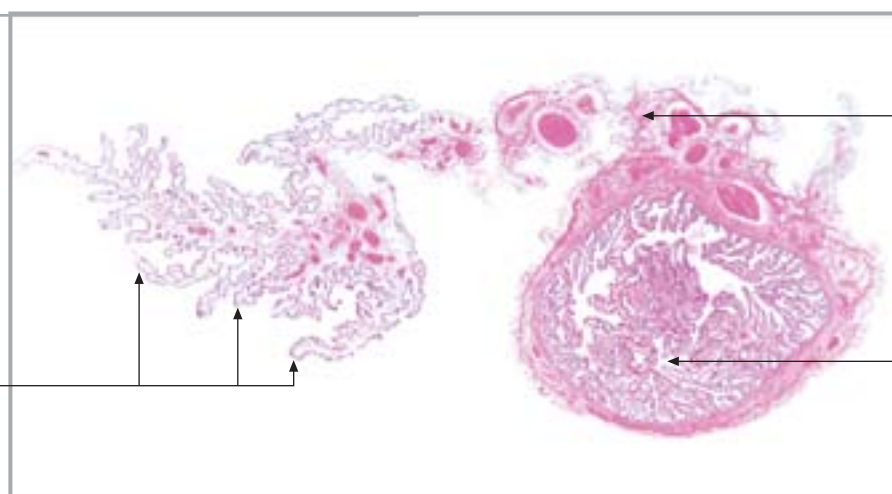

mesosalpinx s
krvnim žilama

ampulla jajovoda

29. JAJNIK I JAJOVOD

nastavak

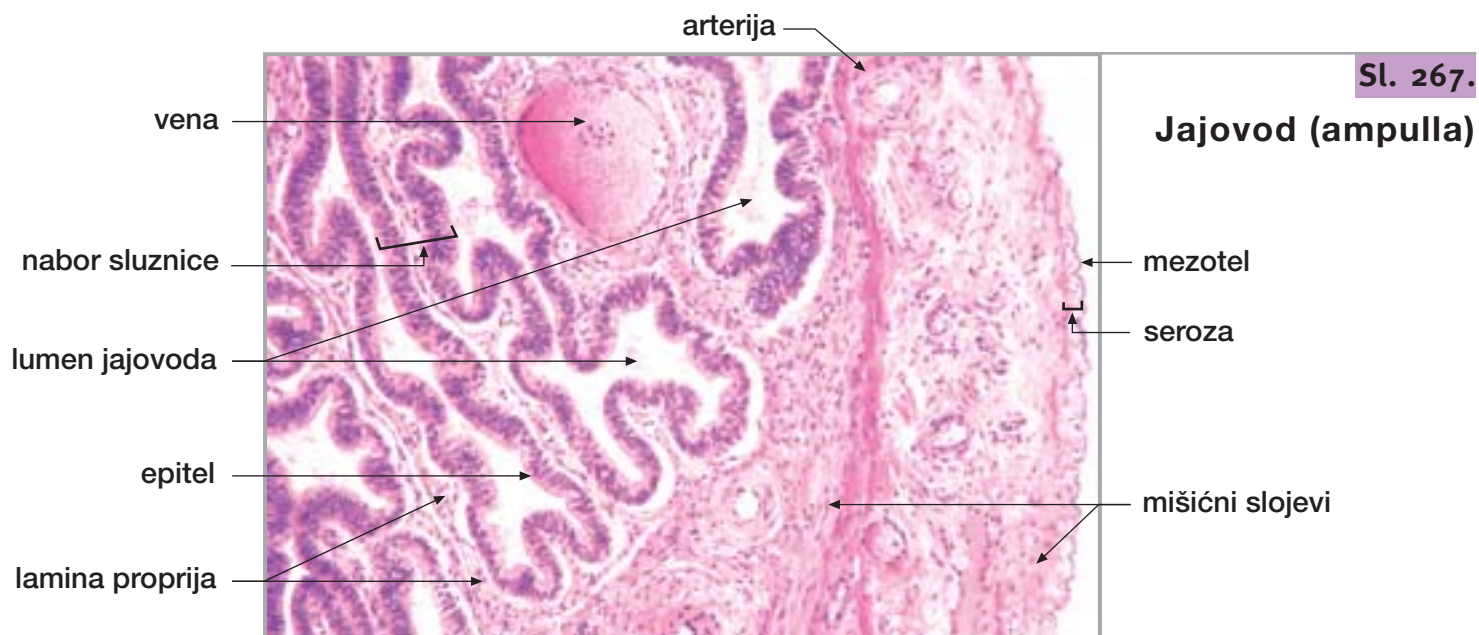

30. MATERNICA I RODNICA

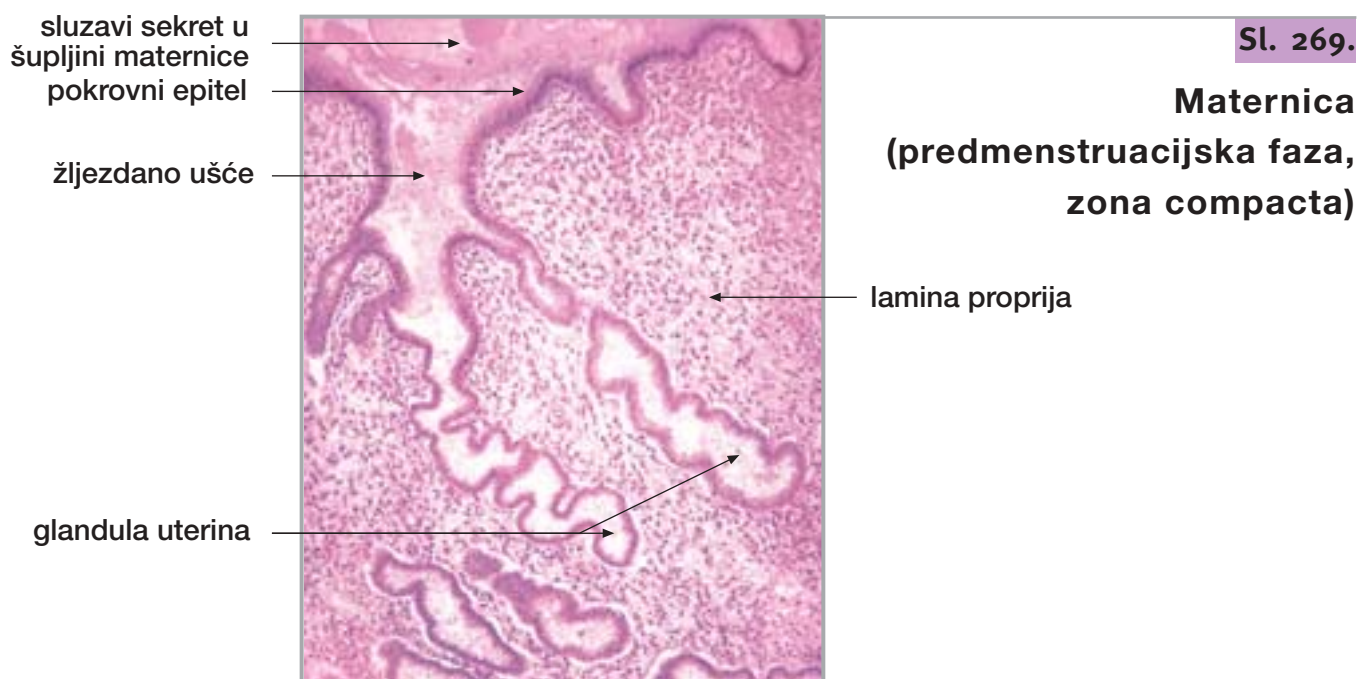
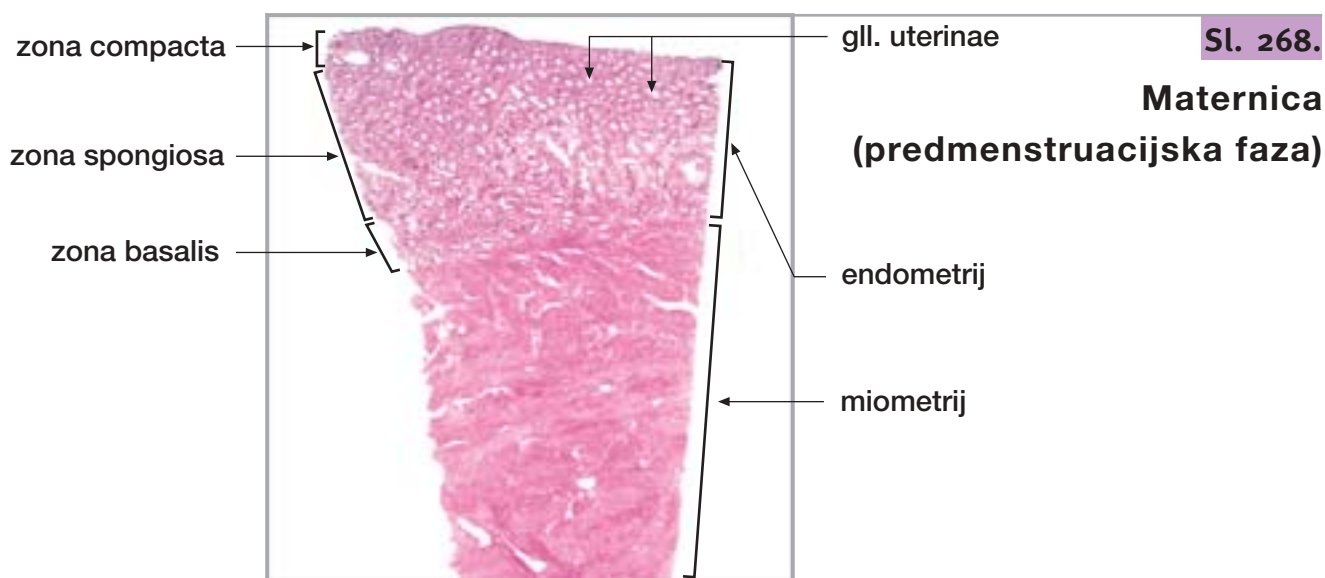

30. MATERNICA I RODNICA

nastavak

Sl. 270.

Maternica
(predmenstruacijska faza,
zona spongiosa)

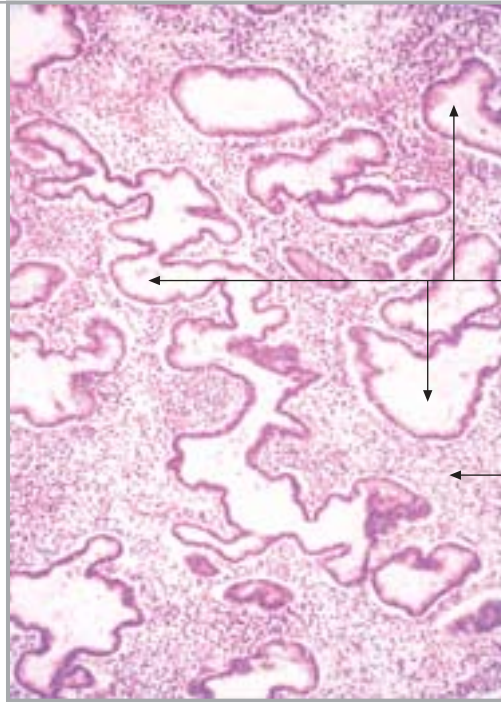

glandula uterina

lamina propria

Sl. 271.

Maternica
(predmenstruacijska faza,
zona compacta)

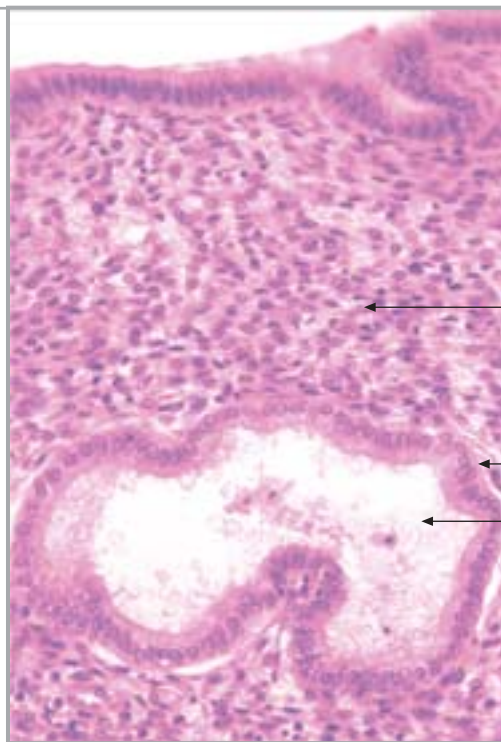

epitel

lamina propria

žljezdani epitel

sekret u lumenu

glandula uterina

Sl. 272.

Maternica
(predmenstruacijska
faza, zona
spongiosa)

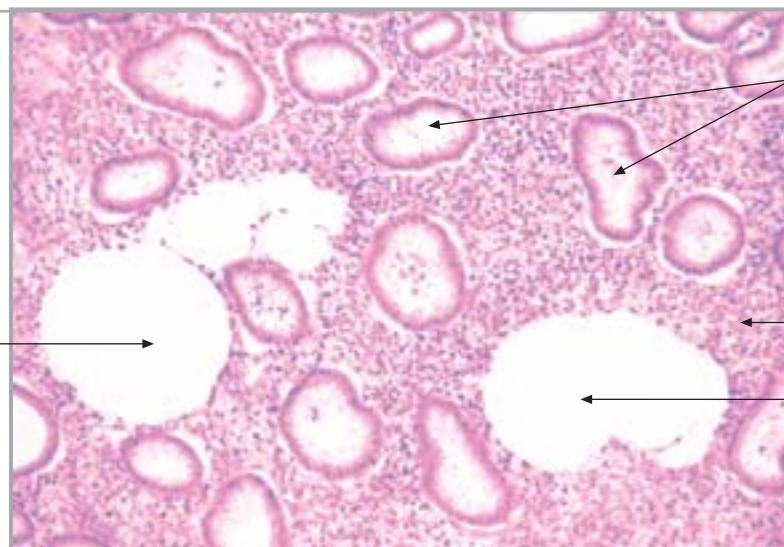

edem strome

glandula uterina

lamina propria

edem strome

30. MATERNICA I RODNICA

nastavak

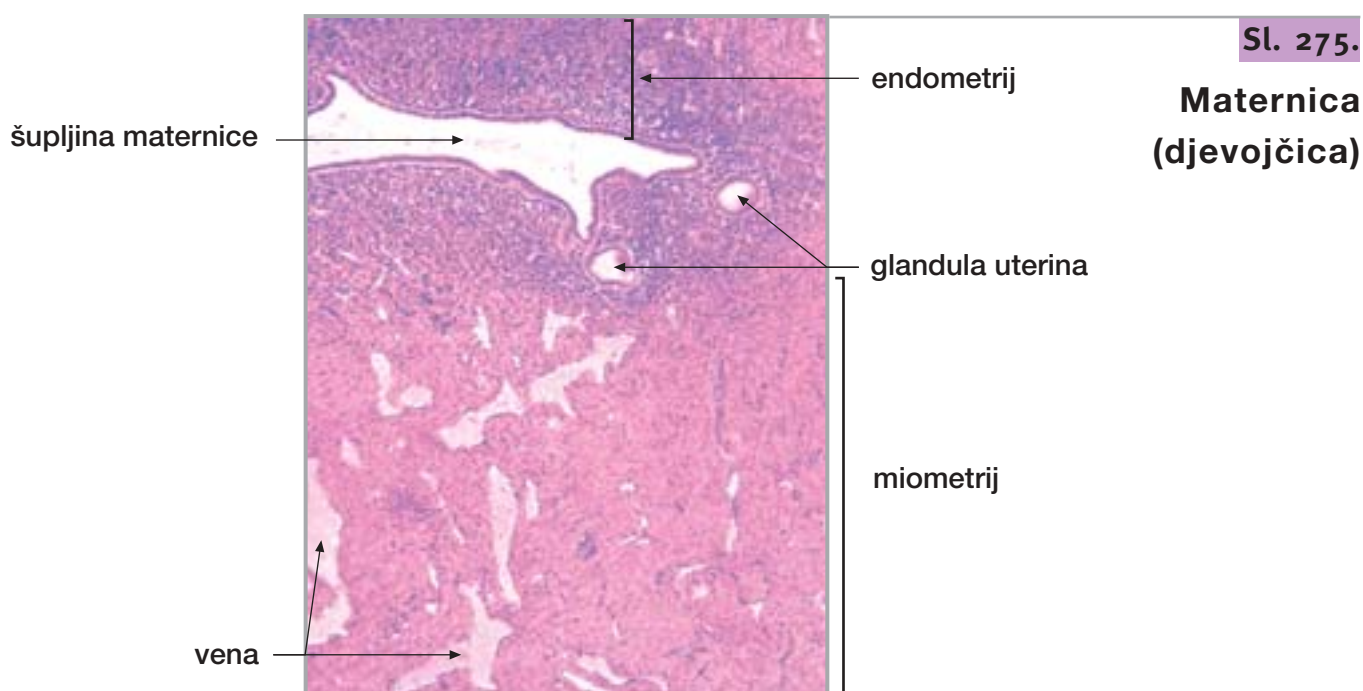
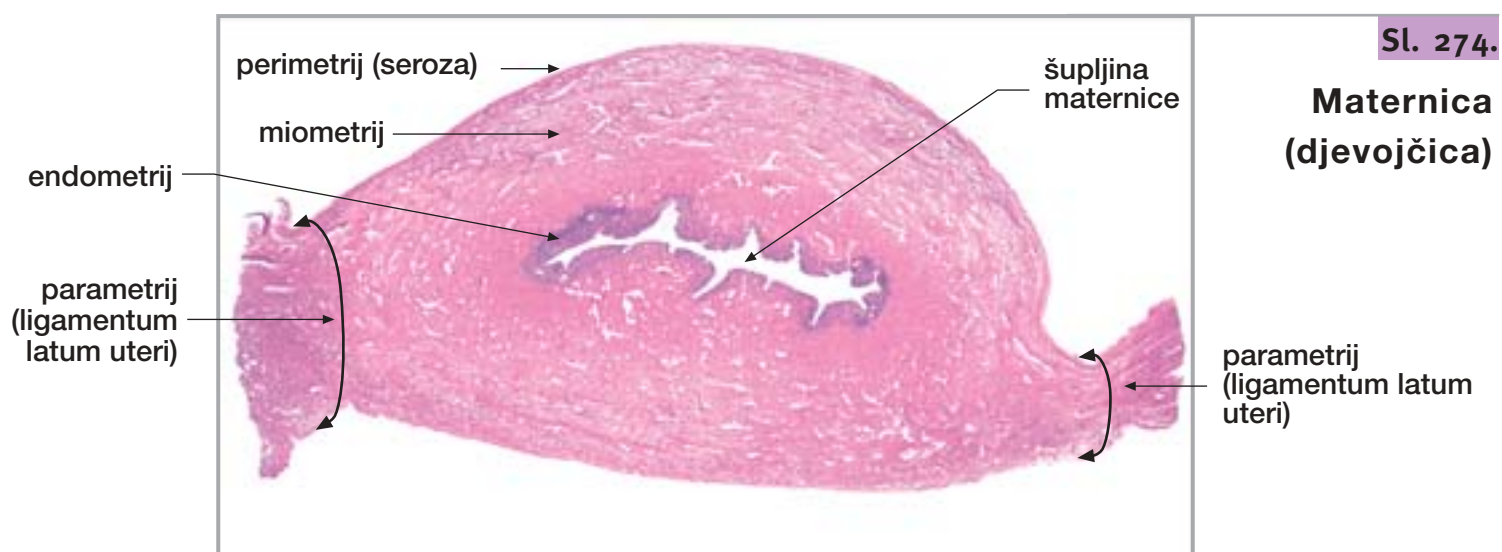
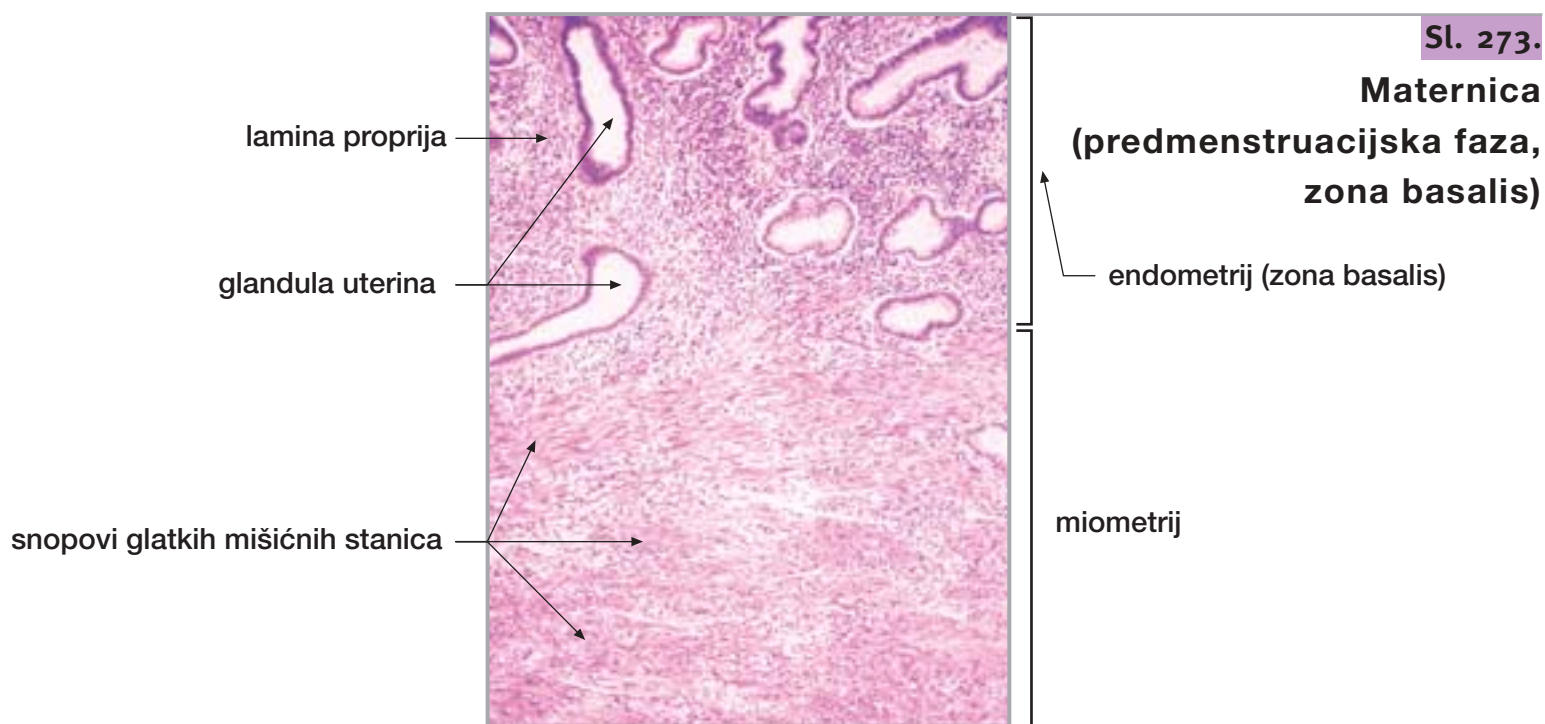

30. MATERNICA I RODNICA

nastavak

Sl. 276.

Rodnica

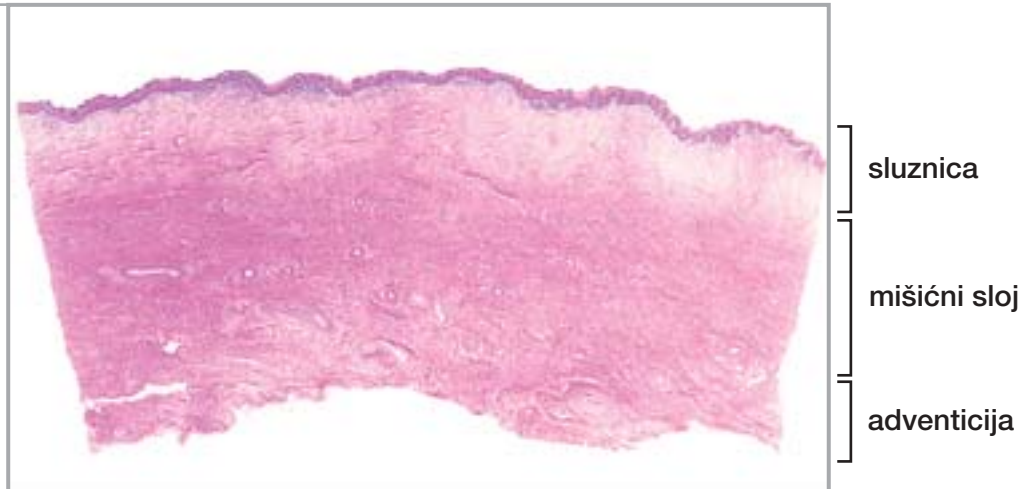

Sl. 277.

Rodnica (sluznica)

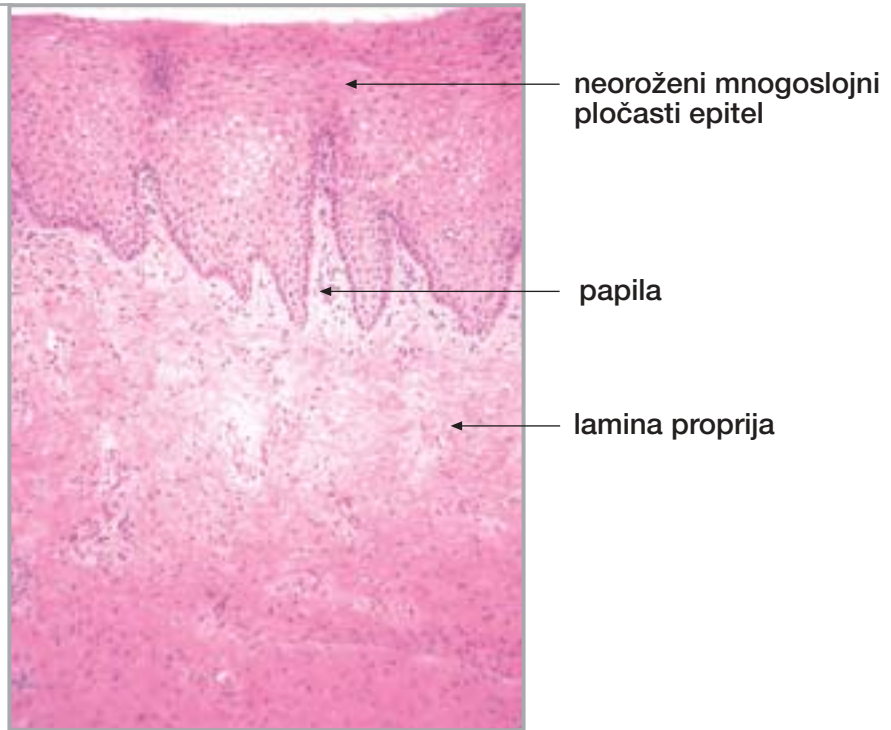

Sl. 278.

Rodnica
(mišićni sloj)

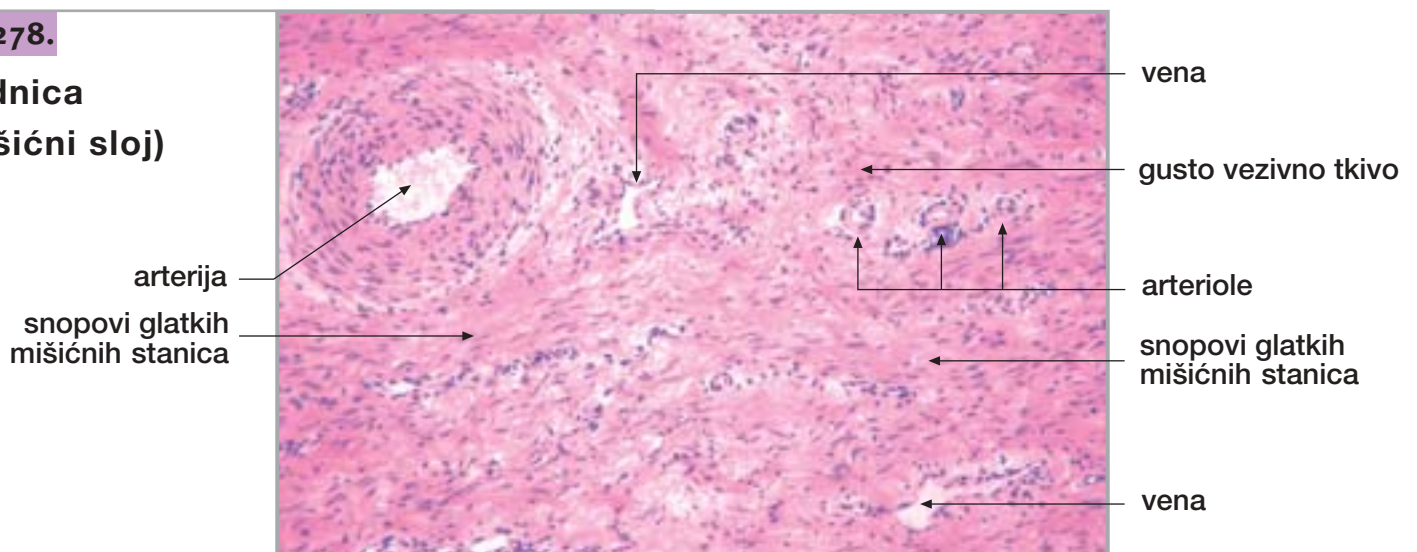

31. ENDOKRINE ŽLIJEZDE

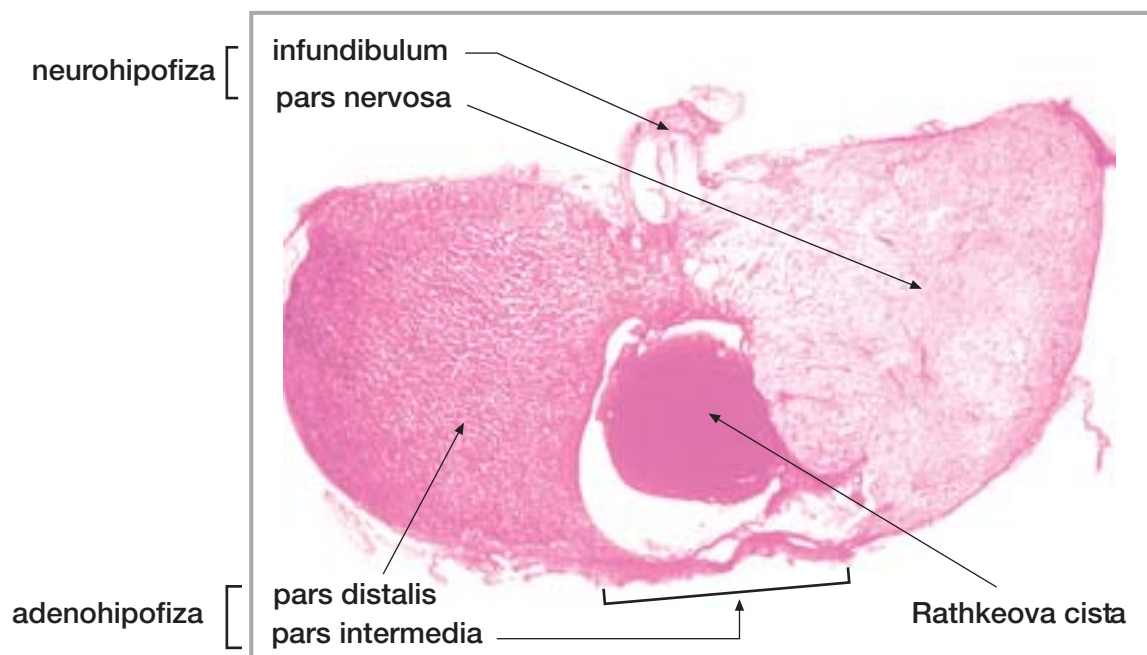

Sl. 279.
Hipofiza

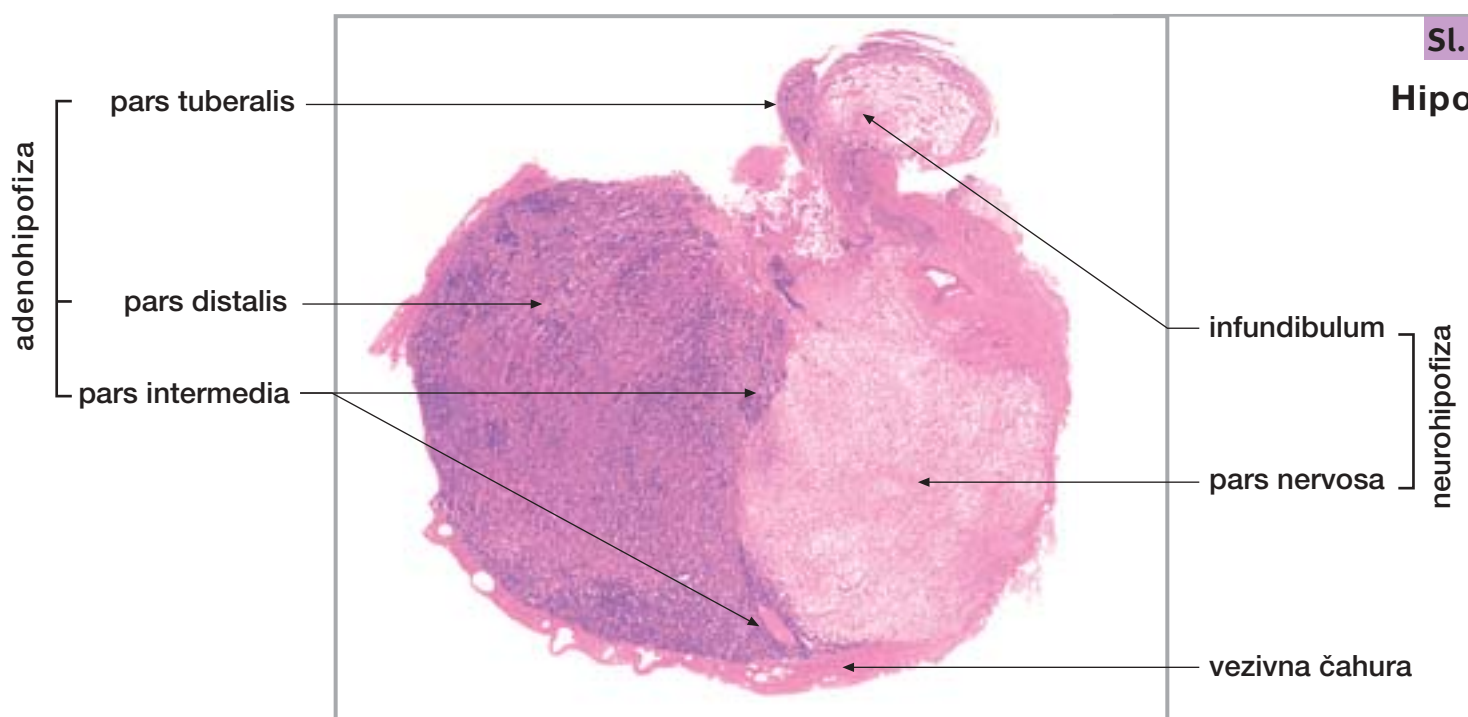

Sl. 280.
Hipofiza

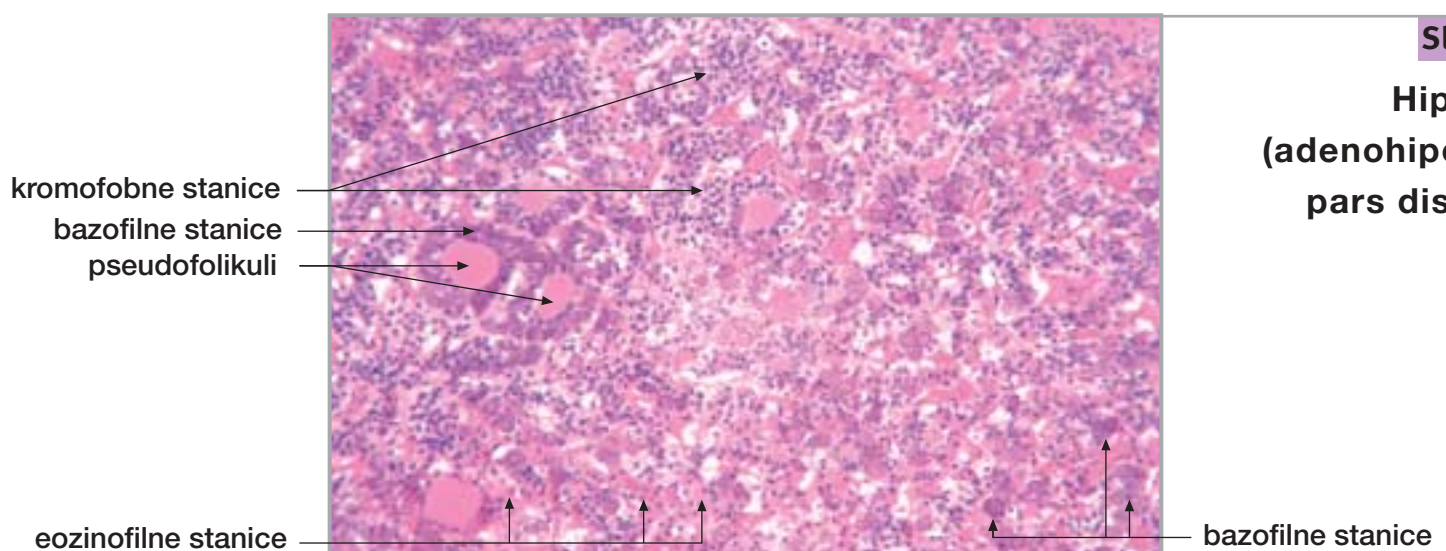

Sl. 281.
Hipofiza
(adenohipofiza,
pars distalis)

Sl. 282.

Hipofiza
(adenohipofiza,
pars distalis)

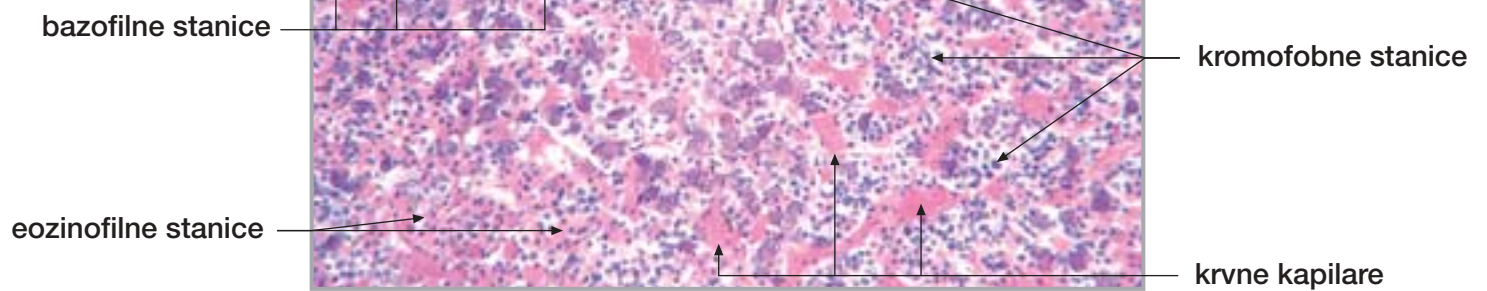

Sl. 283.

Hipofiza
(adenohipofiza,
pars distalis)

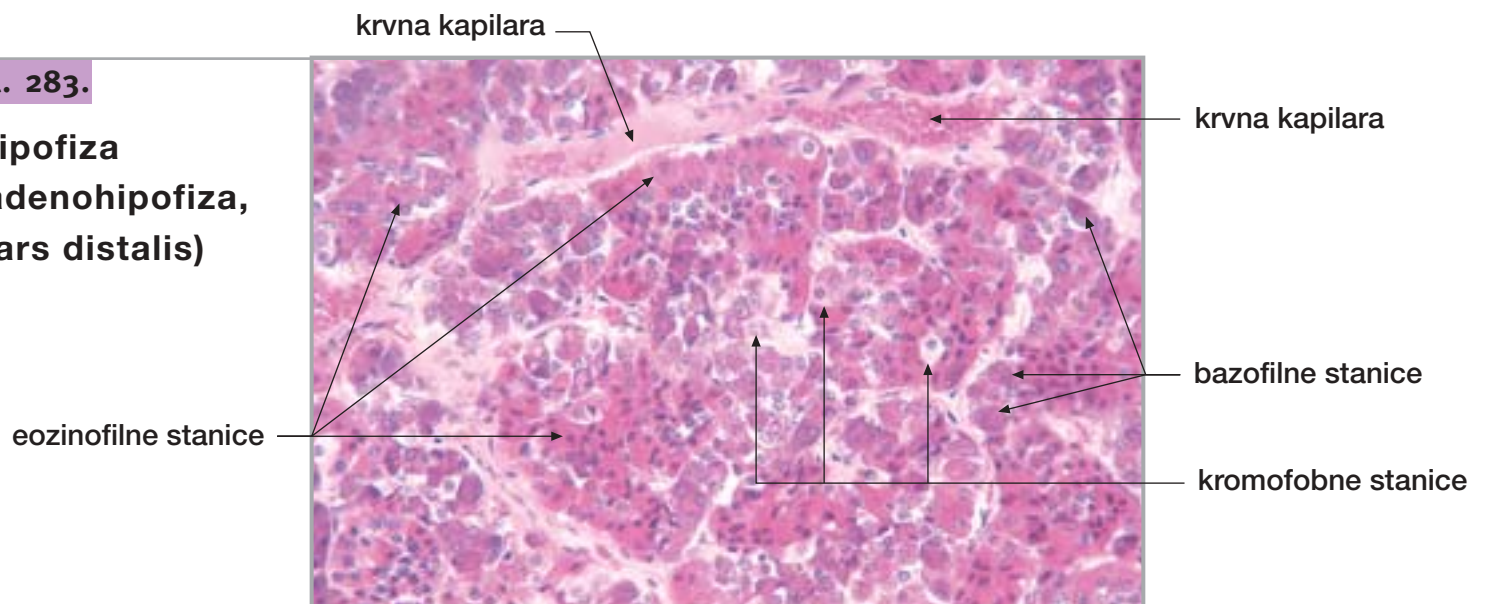

Sl. 284.

Hipofiza
(adenohipofiza,
pars intermedia)

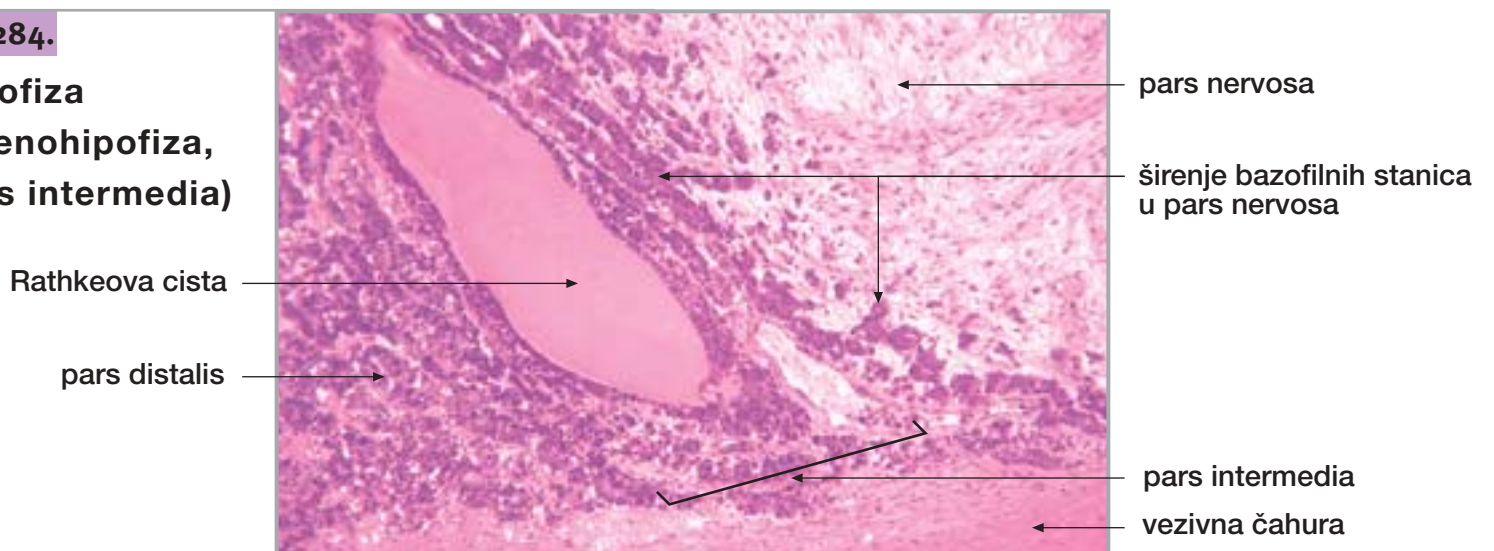

31. ENDOKRINE ŽLIJEZDE

nastavak

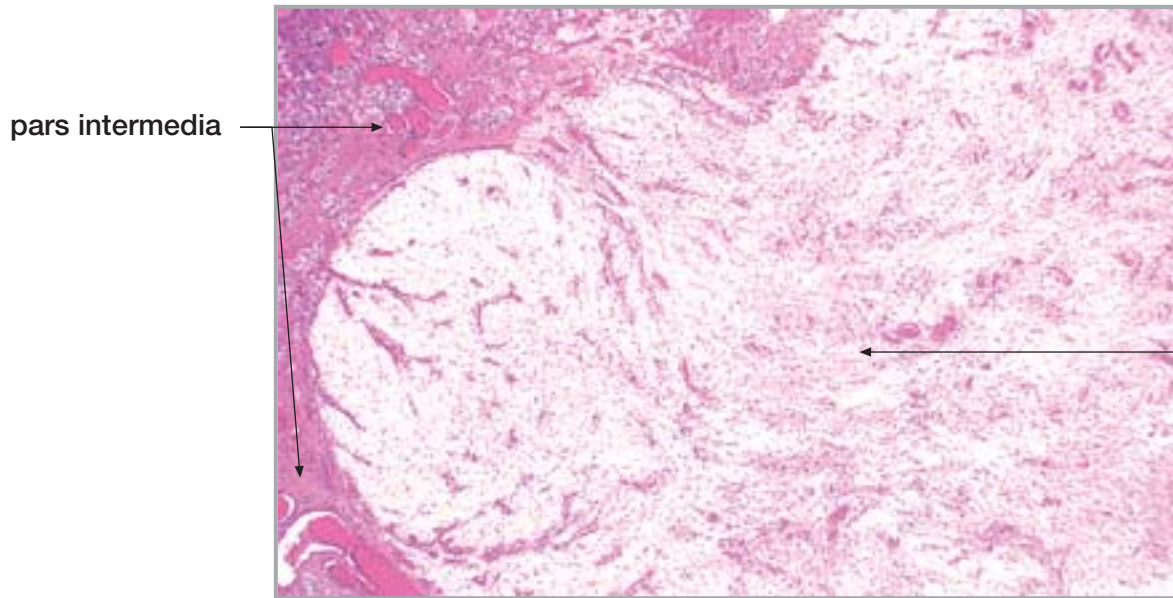

Sl. 285.

**Hipofiza
(neurohipofiza,
pars nervosa)**

pars nervosa

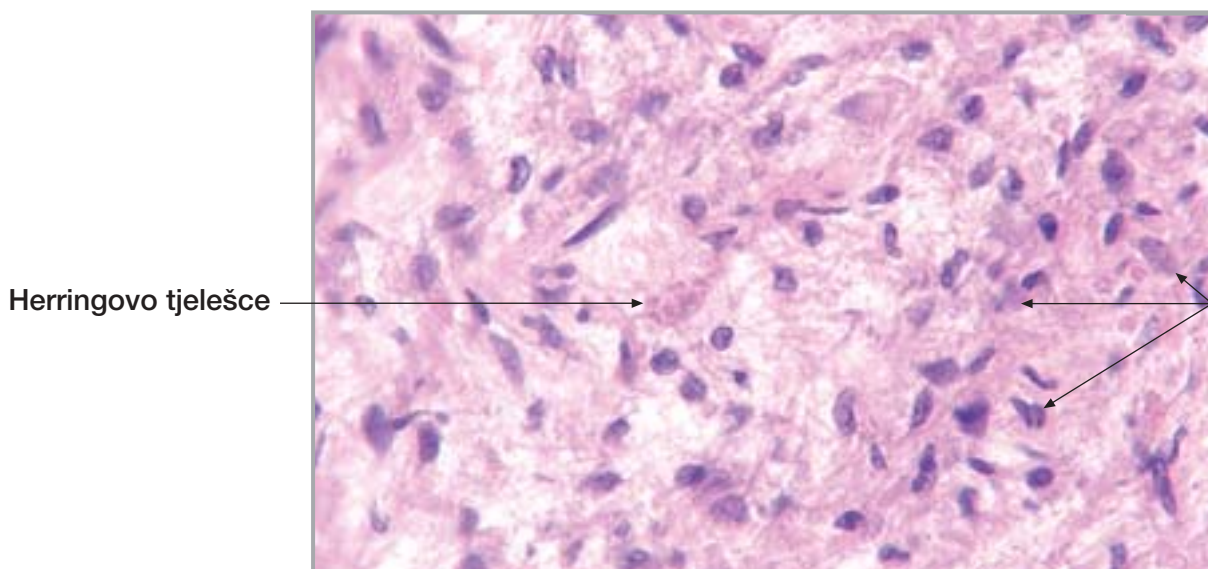

Sl. 286.

**Hipofiza
(neurohipofiza,
pars nervosa)**

Herringovo tjelešce

pituiciti

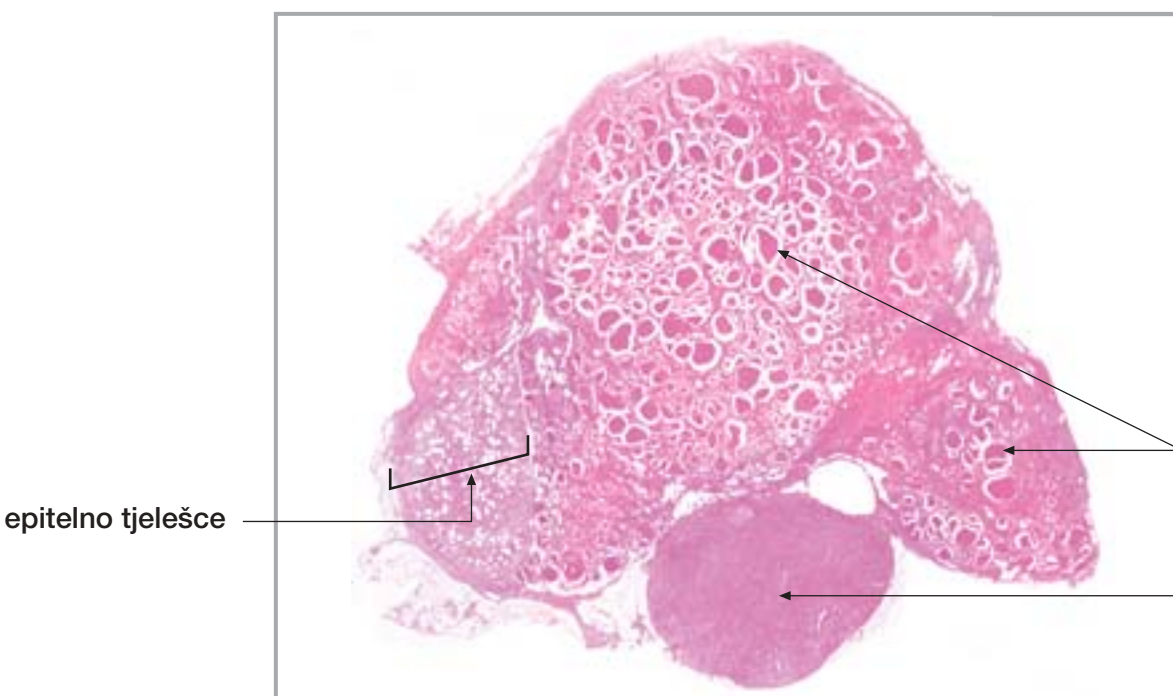

Sl. 287.

Štitna žlijezda

folikuli u
štitnoj žlijezdi

limfni čvor

epitelno tjelešce

Sl. 288.

Štitna žlijezda

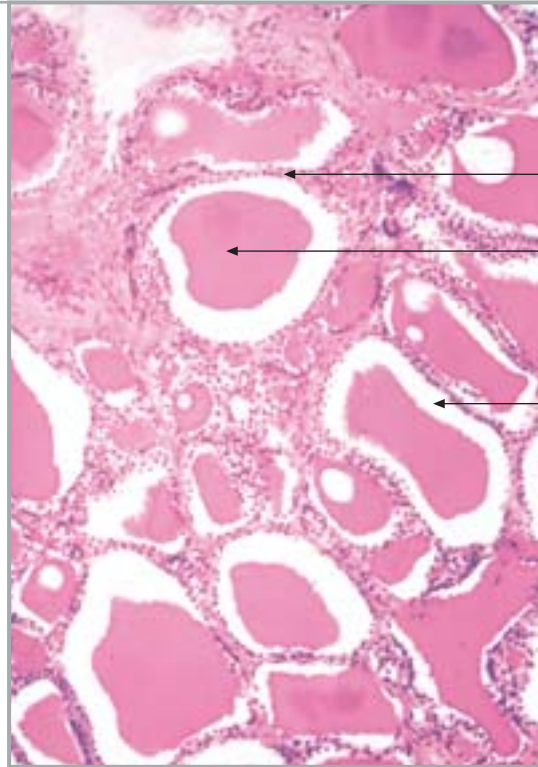

folikularni epitel

koloid

artefakt (skvrčavanje koloida)

Sl. 289.

Štitna žlijezda

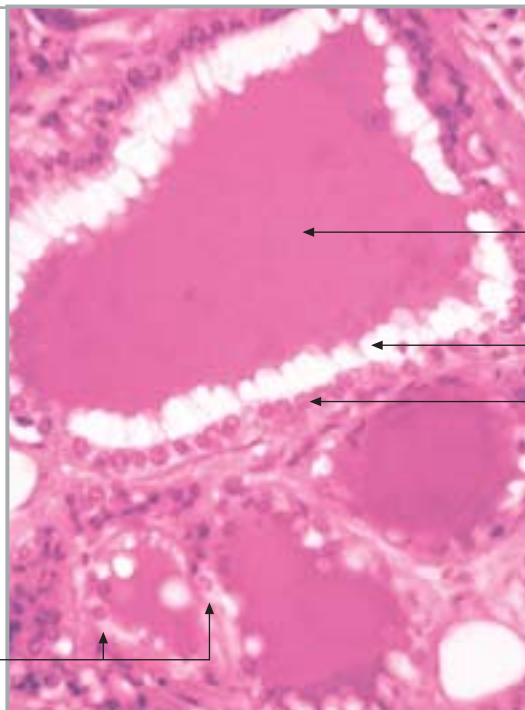

koloid

artefakt (skvrčavanje koloida)

folikularni epitel

C-stanice

Sl. 290.

Epitelno tjelešce

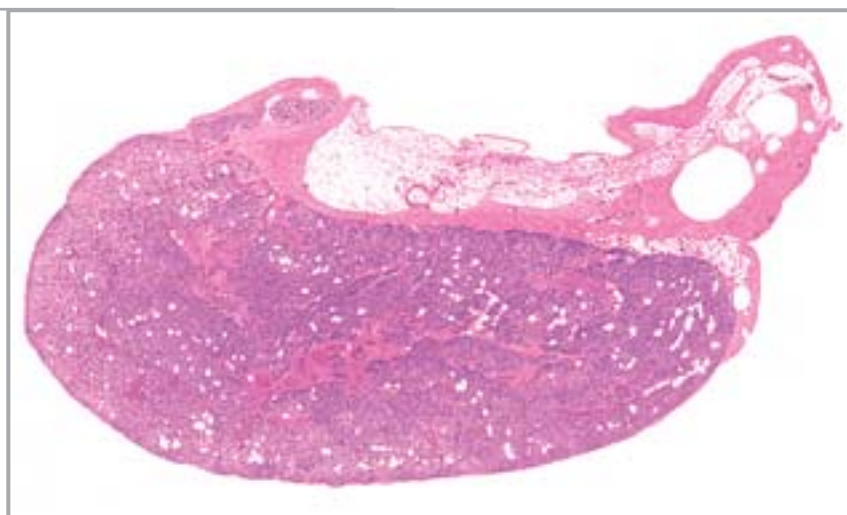

31. ENDOKRINE ŽLIJEZDE

nastavak

Sl. 291.

Epitelno tjelešce

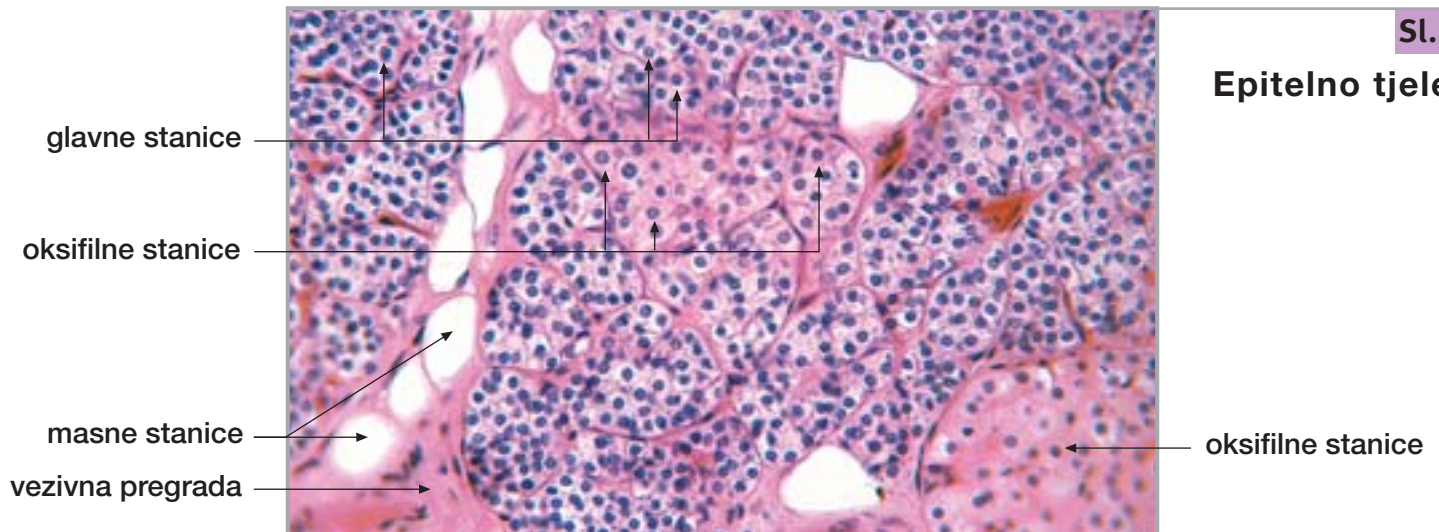

Sl. 292.

Nadbubrežna žlijezda

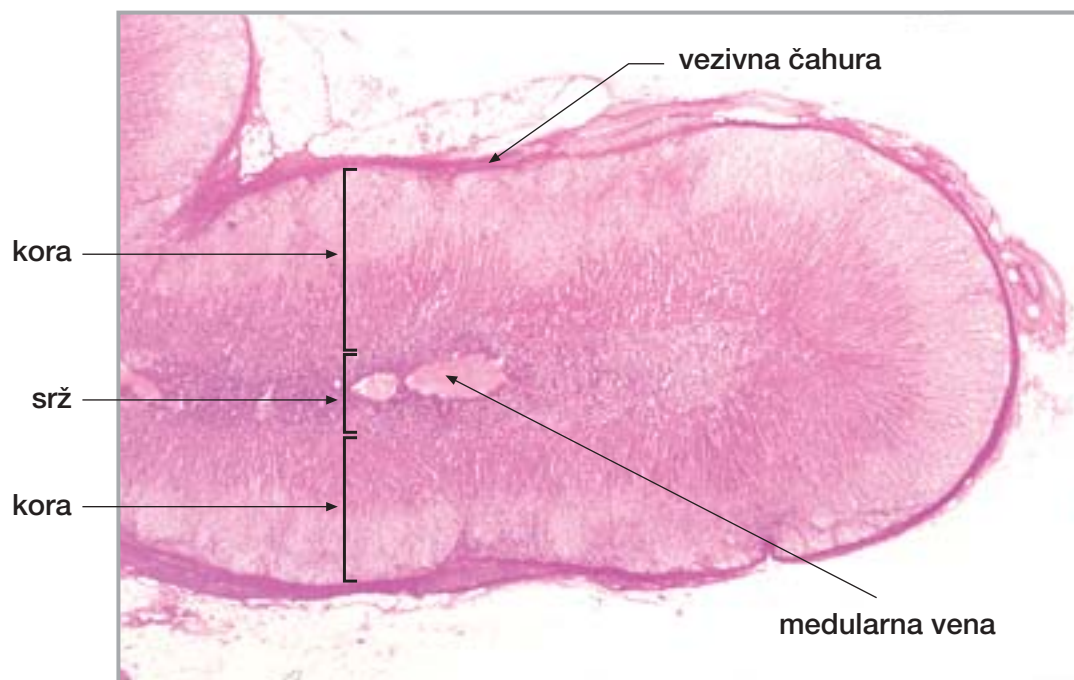

Sl. 293.

Nadbubrežna žlijezda

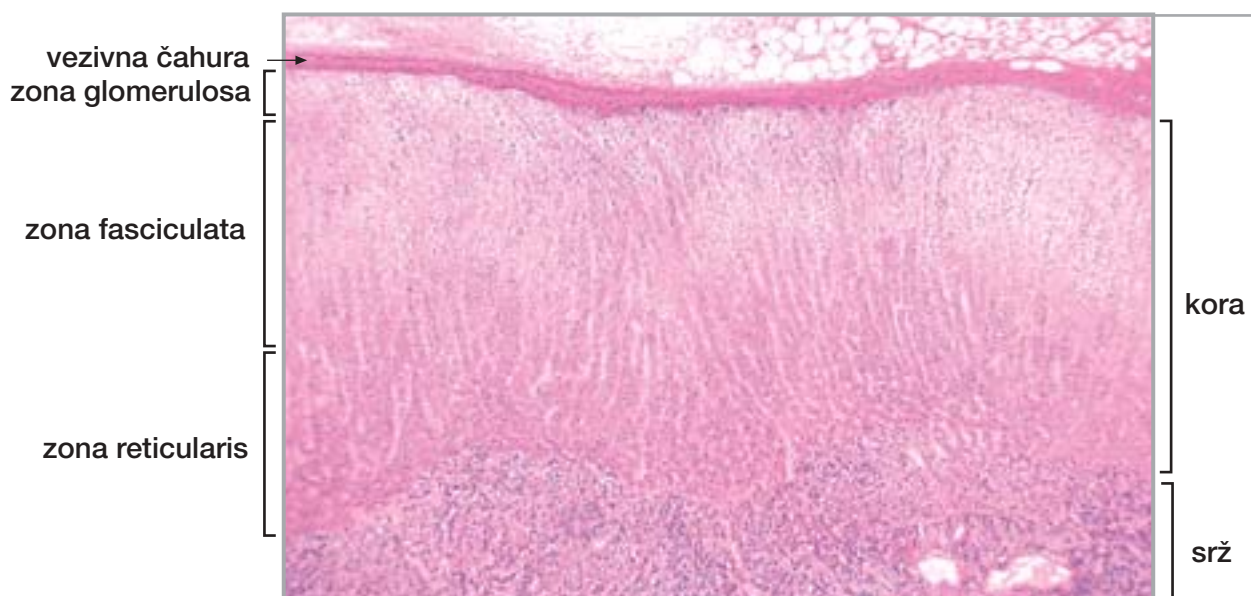

31. ENDOKRINE ŽLIJEZDE

nastavak

Sl. 294.

**Nadbubrežna
žlijezda
(kora, zona
glomerulosa)**

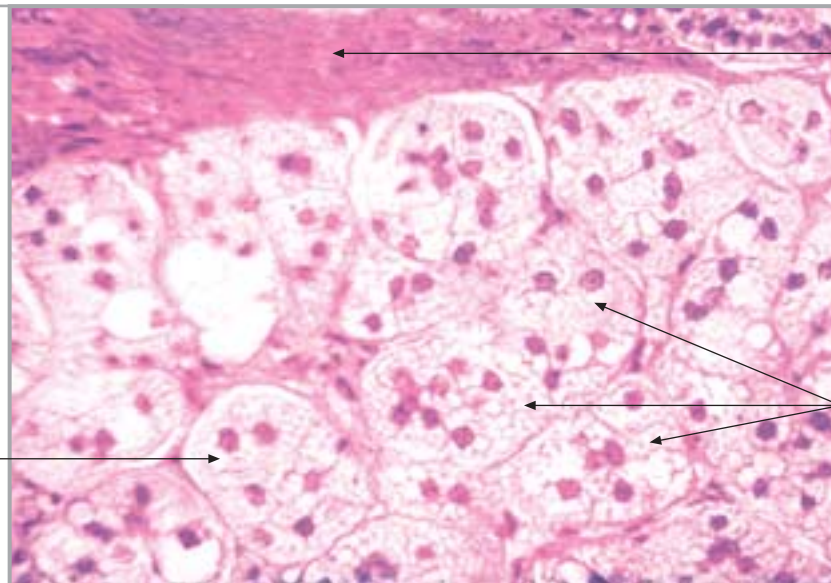

vezivna čahura

okrugle nakupine
epitelnih stanica
("glomeruli")

vakuolizirana
citoplazma (lipidi)

Sl. 295.

**Nadbubrežna žlijezda
(kora, zona fasciculata)**

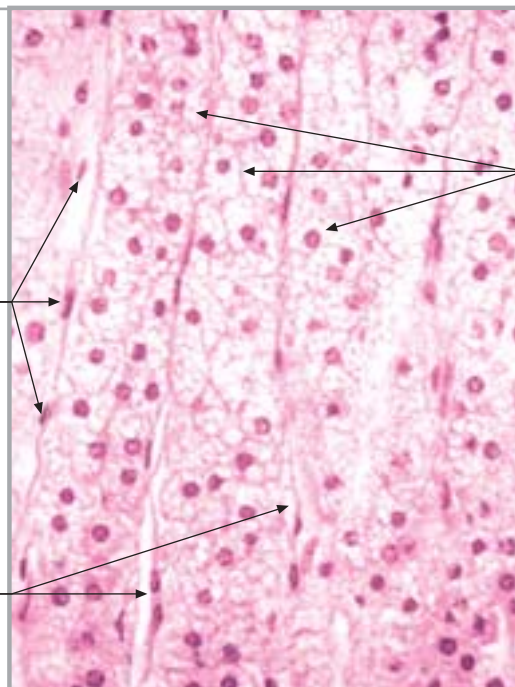

tračci ("fascikuli") epitelnih stanica

endotelne stanice

krvne kapilare

Sl. 296.

**Nadbubrežna žlijezda
(kora, zona reticularis)**

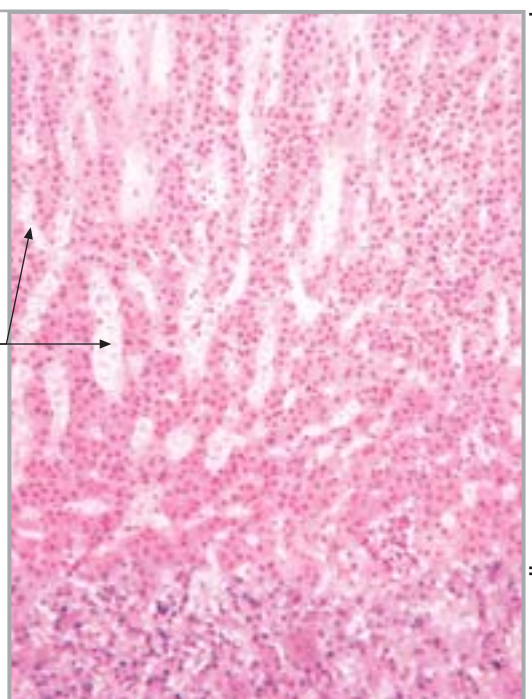

zona reticularis

krvne kapilare

srž

31. ENDOKRINE ŽLIJEZDE

nastavak

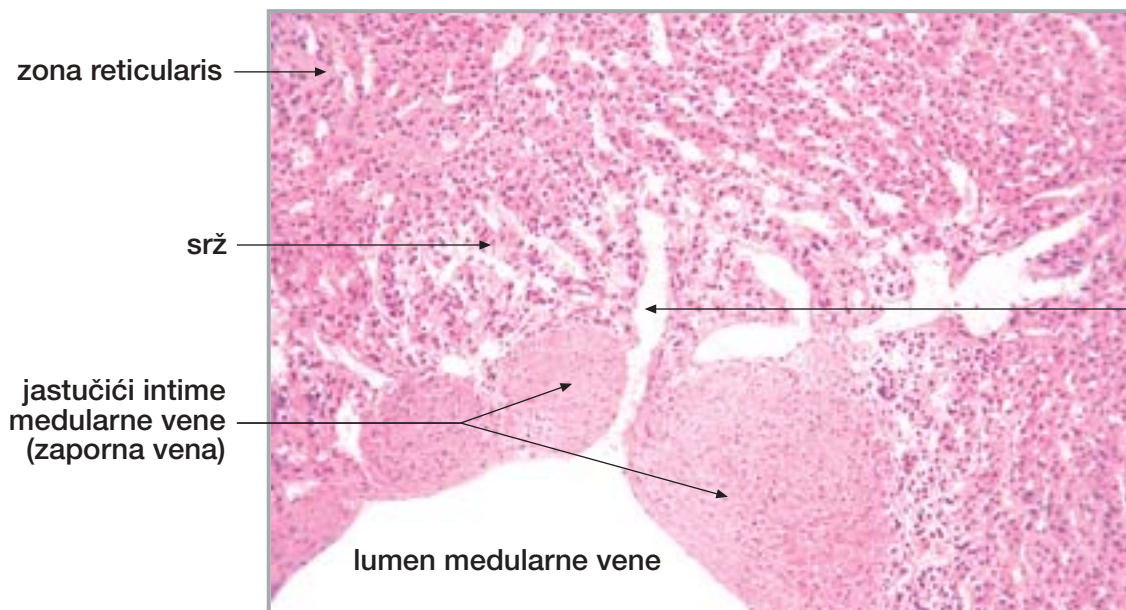

Sl. 297.

Nadbubrežna žlijezda (srž)

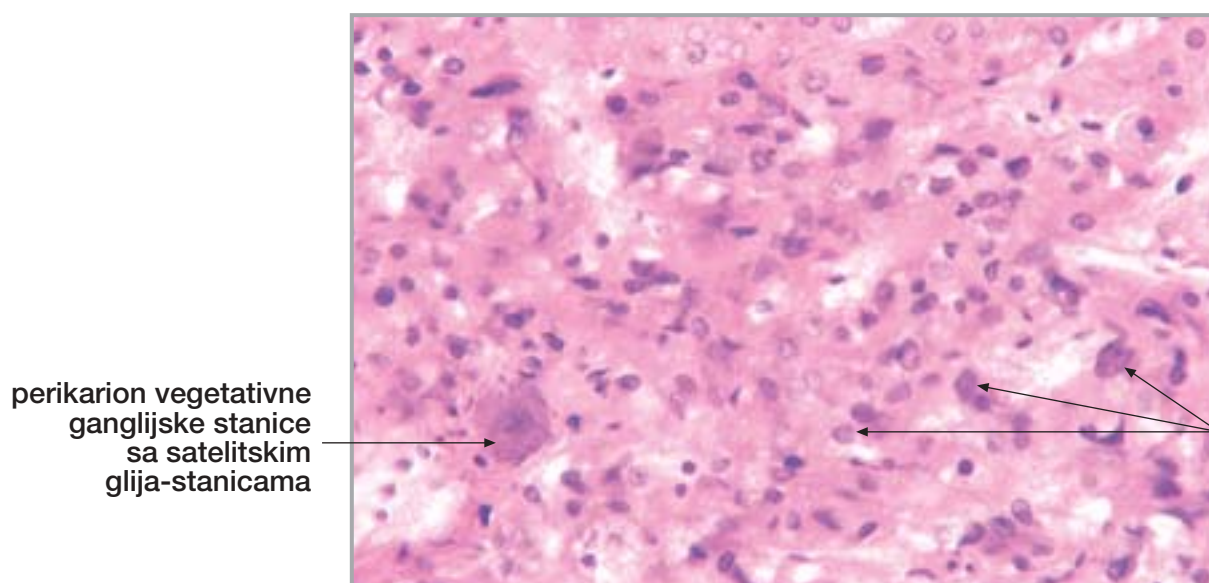

Sl. 298.

Nadbubrežna žlijezda (srž)

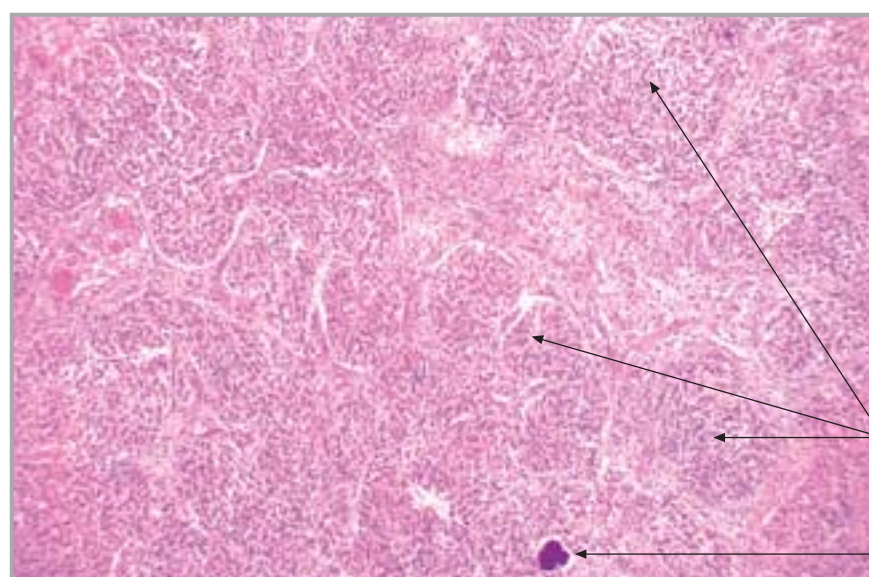

Sl. 299.

Epifiza

31. ENDOKRINE ŽLIJEZDE

nastavak

Sl. 300.

Epifiza

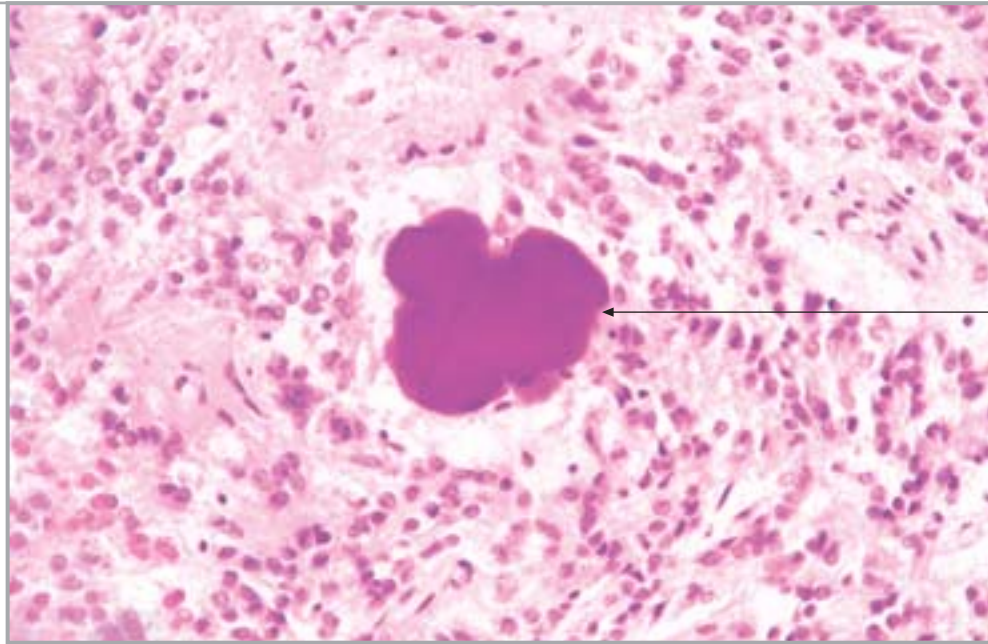

acervulus

32. LIMFNI ČVOR, SLEZENA I TIMUS

Sl. 301.

Limfni čvor

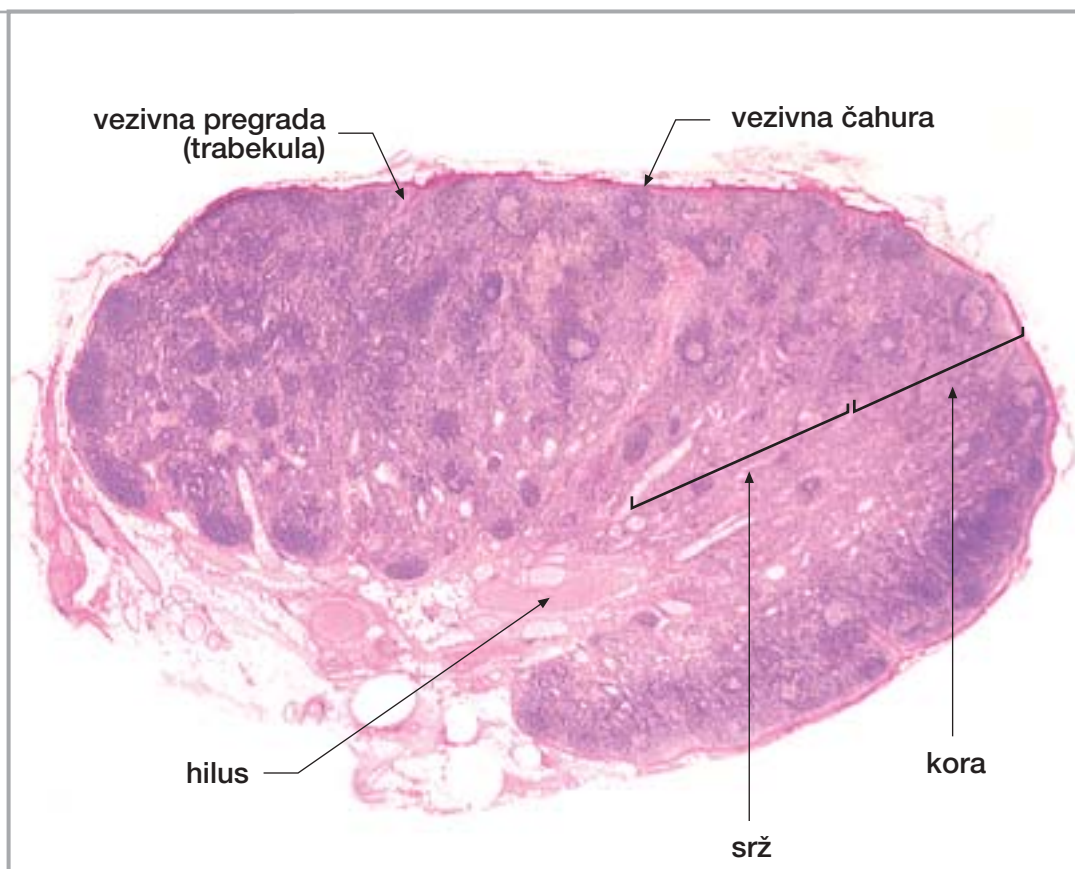

vezivna pregrada
(trabekula)

vezivna čahura

hilus

srž

kora

32. LIMFNI ČVOR, SLEZENA I TIMUS

nastavak

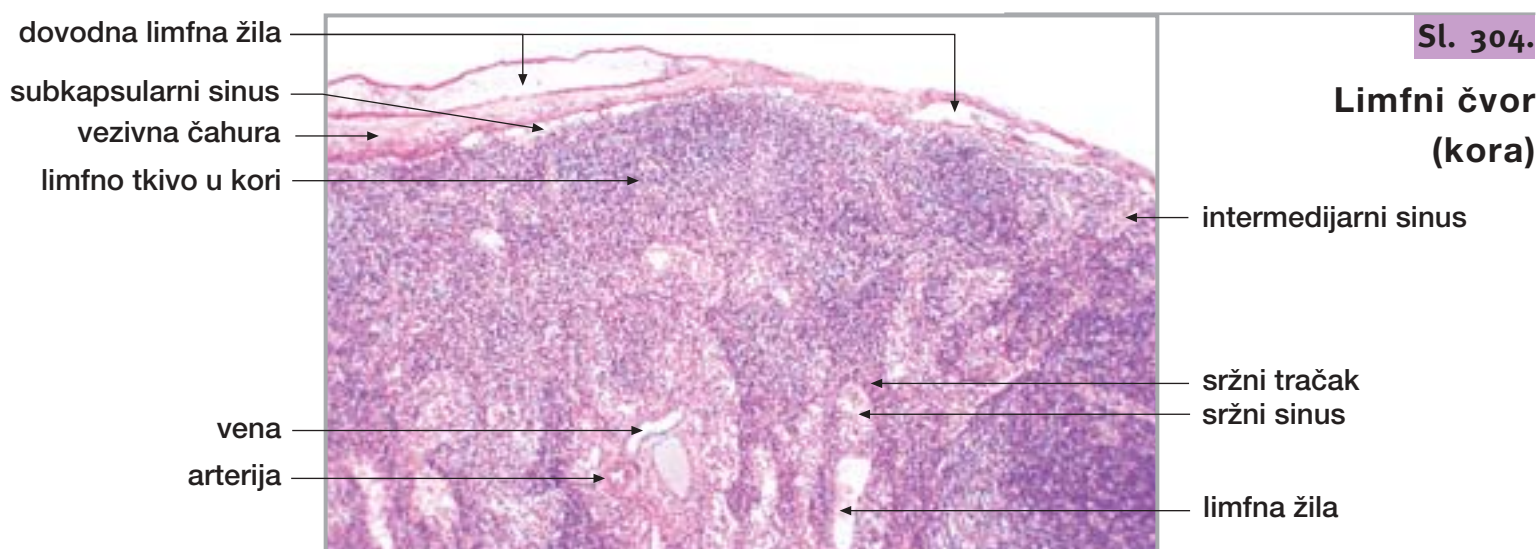
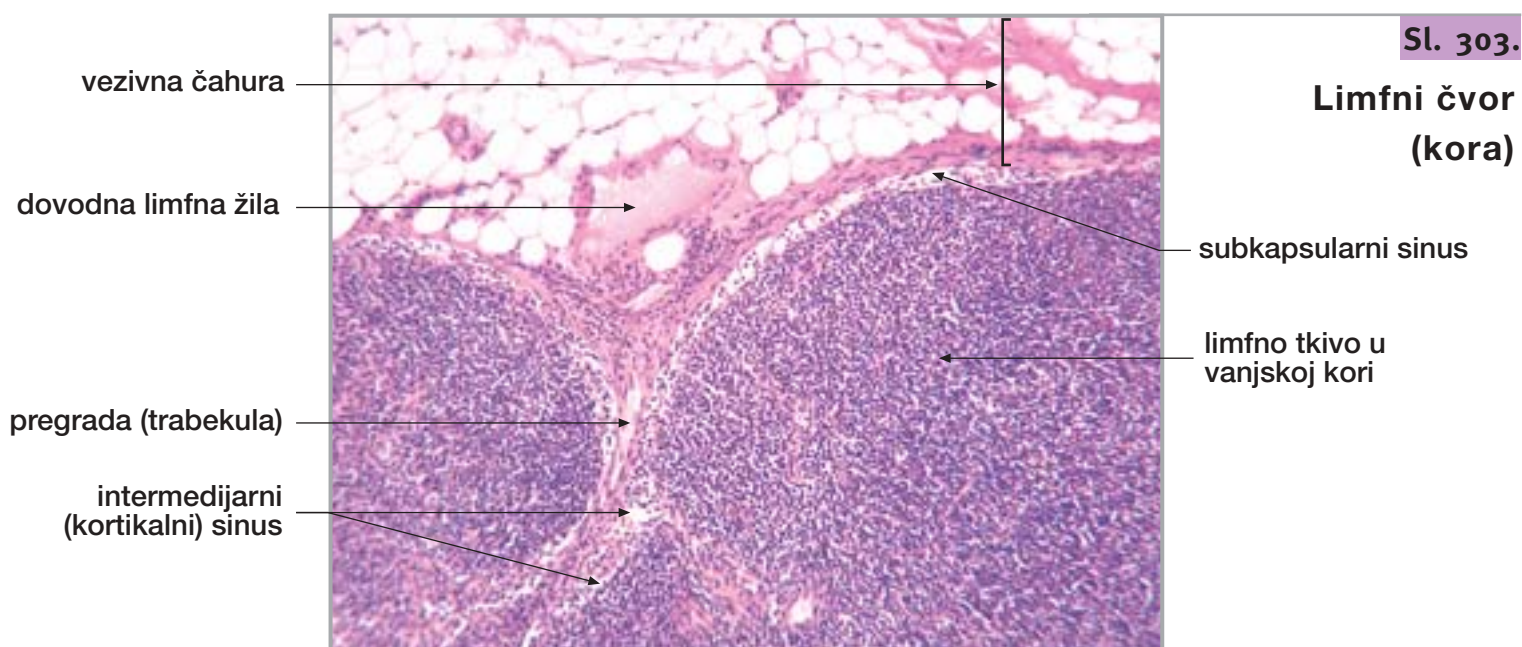
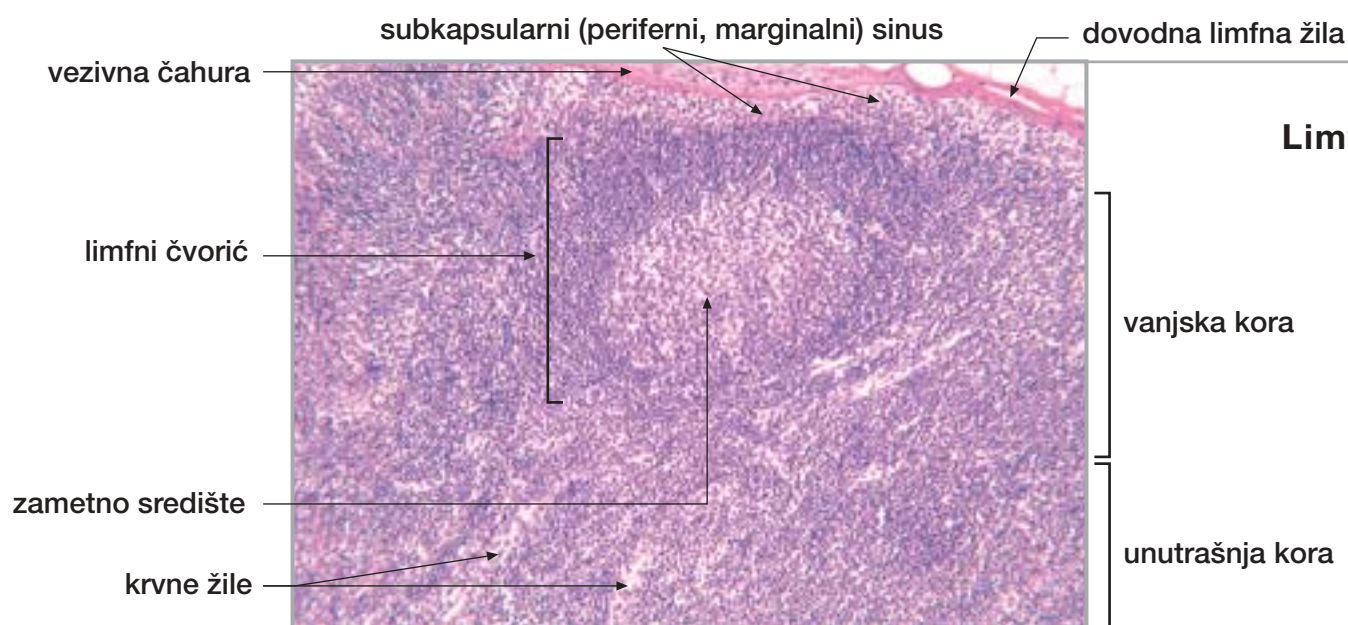

32. LIMFNI ČVOR, SLEZENA I TIMUS

nastavak

Sl. 305.

Limfni čvor (kora)

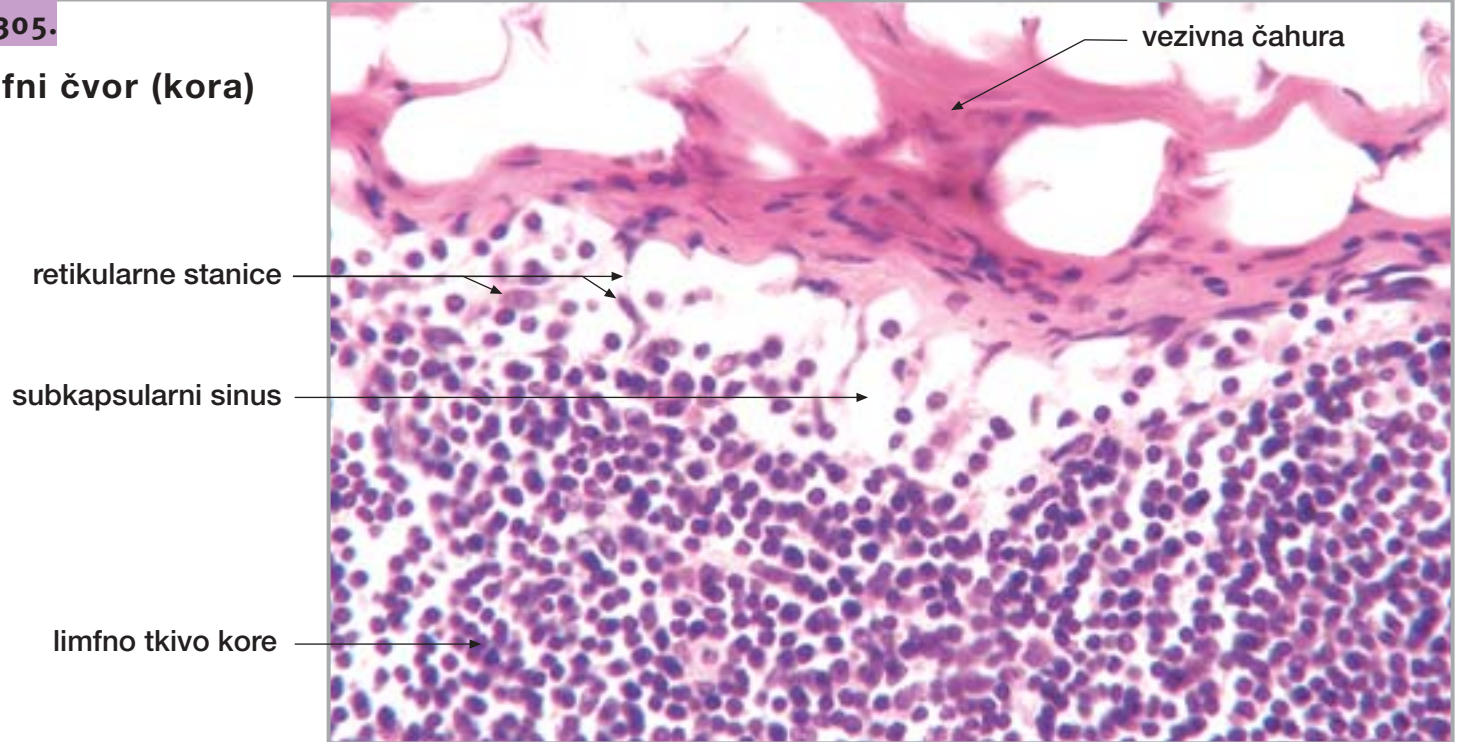

Sl. 306.

Limfni čvor (srž)

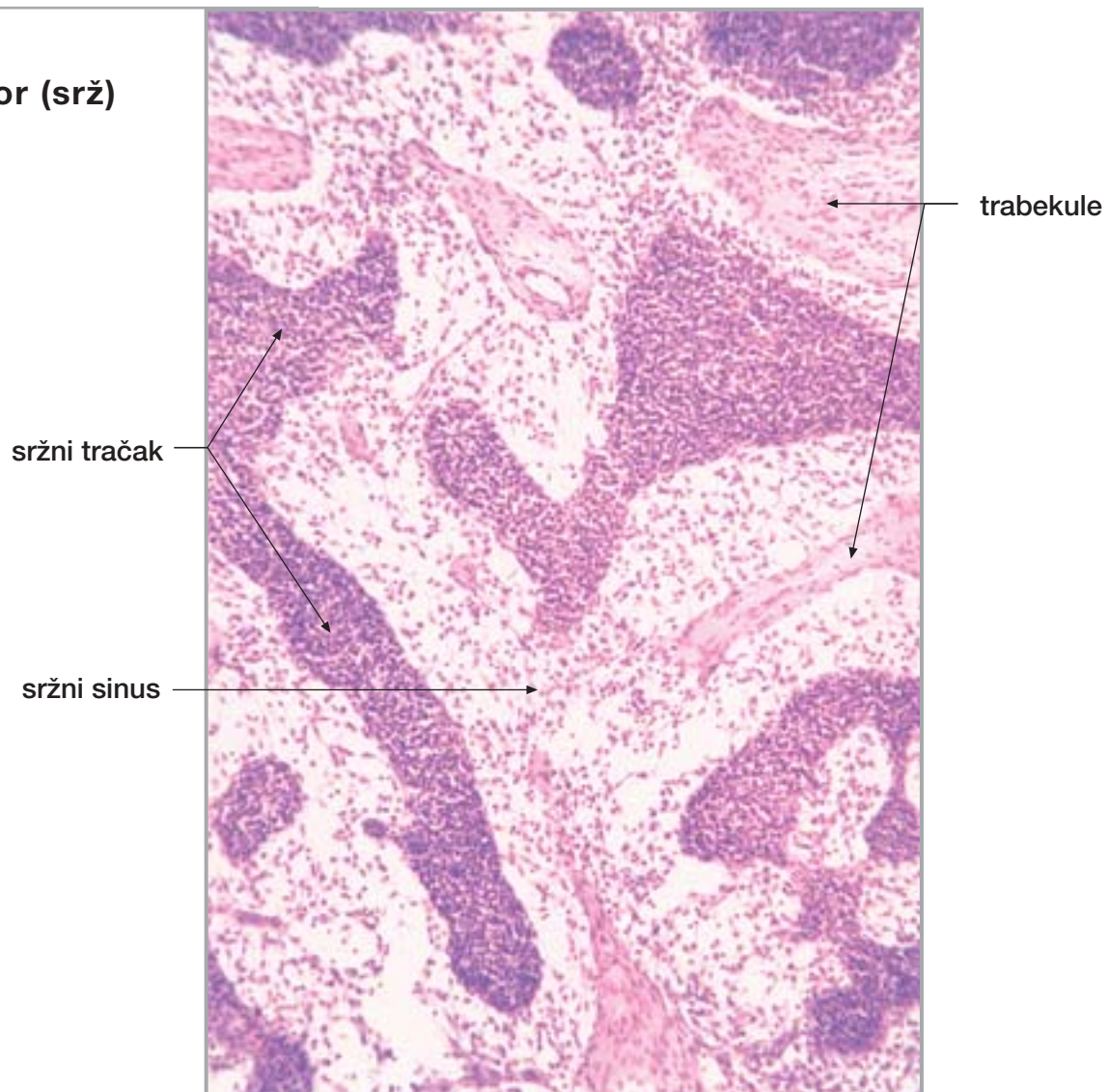

32. LIMFNI ČVOR, SLEZENA I TIMUS

nastavak

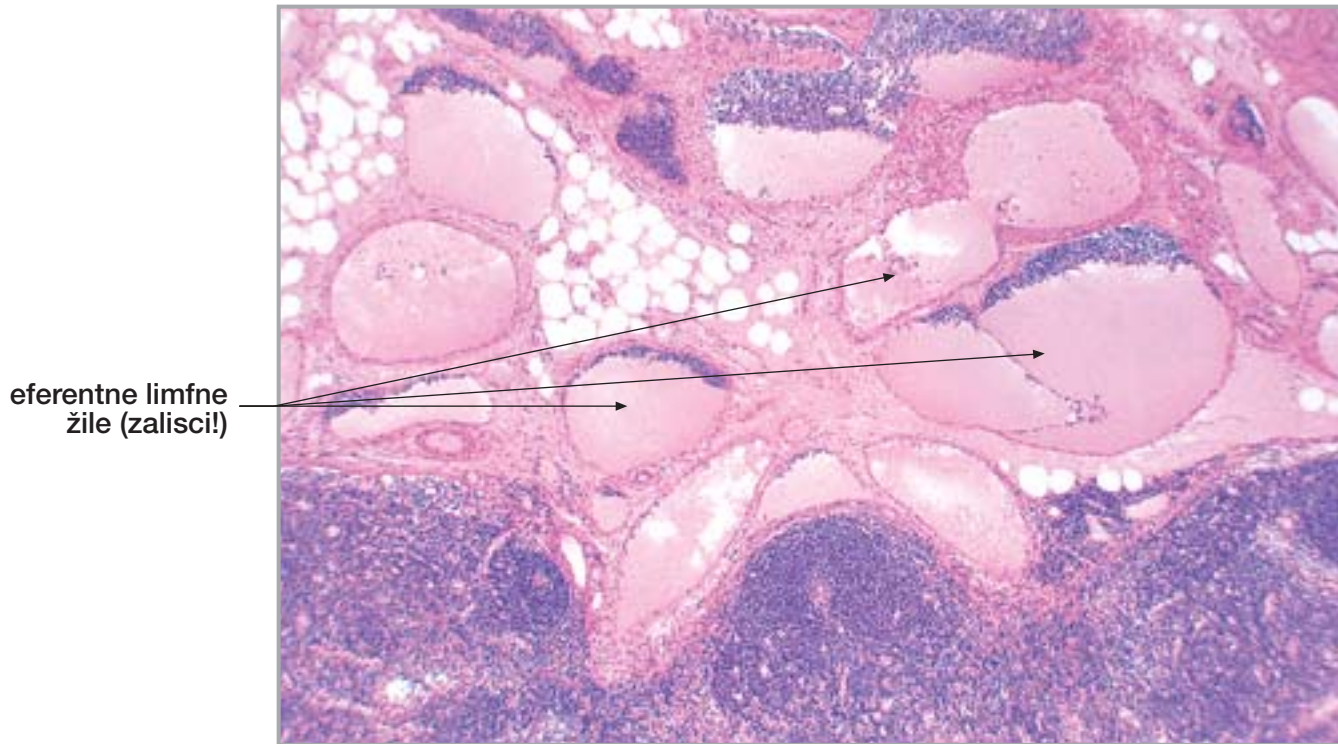

eferentne limfne žile (zalisci!)

Sl. 307.

Limfni čvor
(hilus)

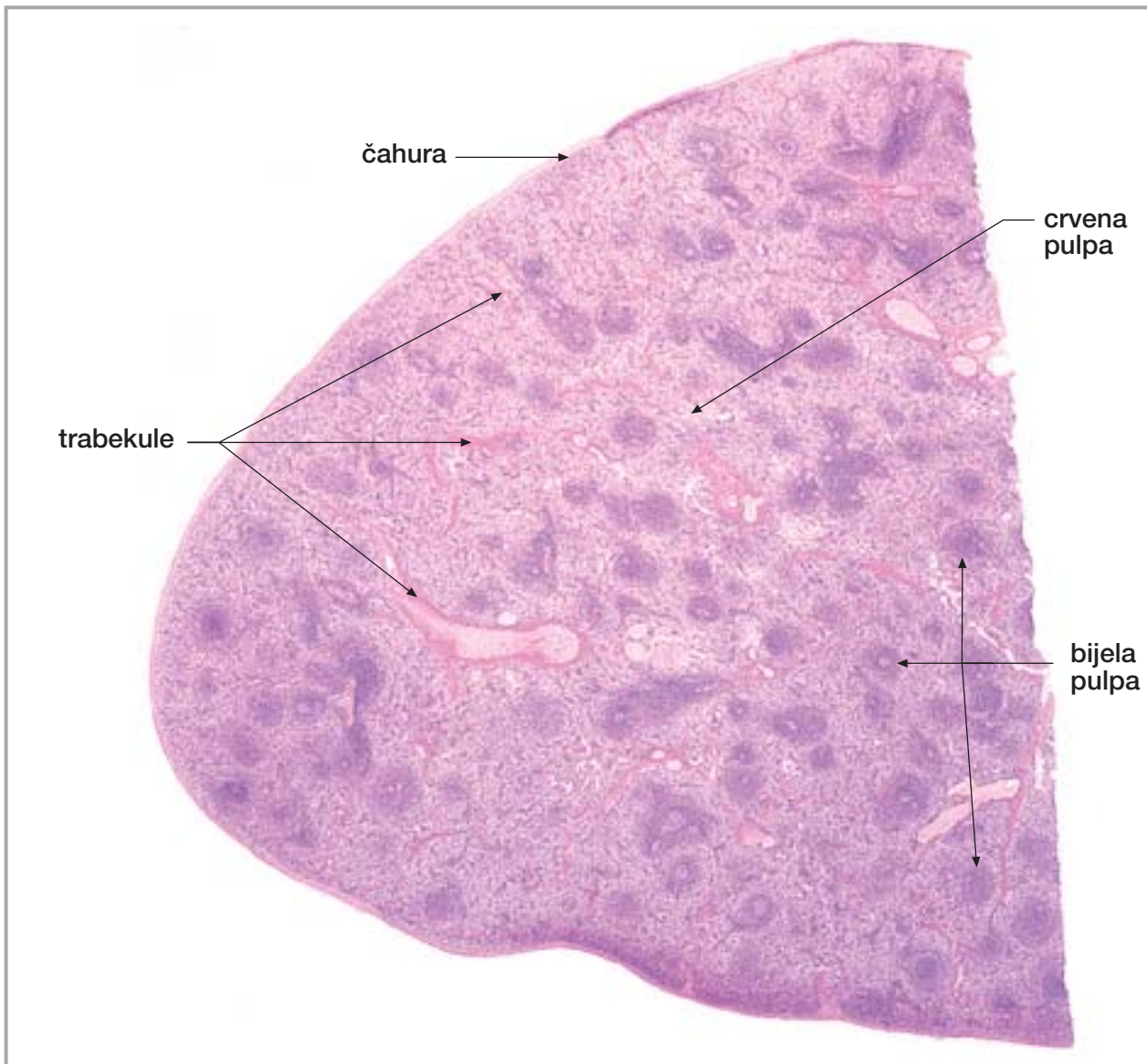

Sl. 308.

Slezena

čahura

crvena pulpa

trabekule

bijela pulpa

32. LIMFNI ČVOR, SLEZENA I TIMUS

nastavak

Sl. 309.

Slezena (čahura)

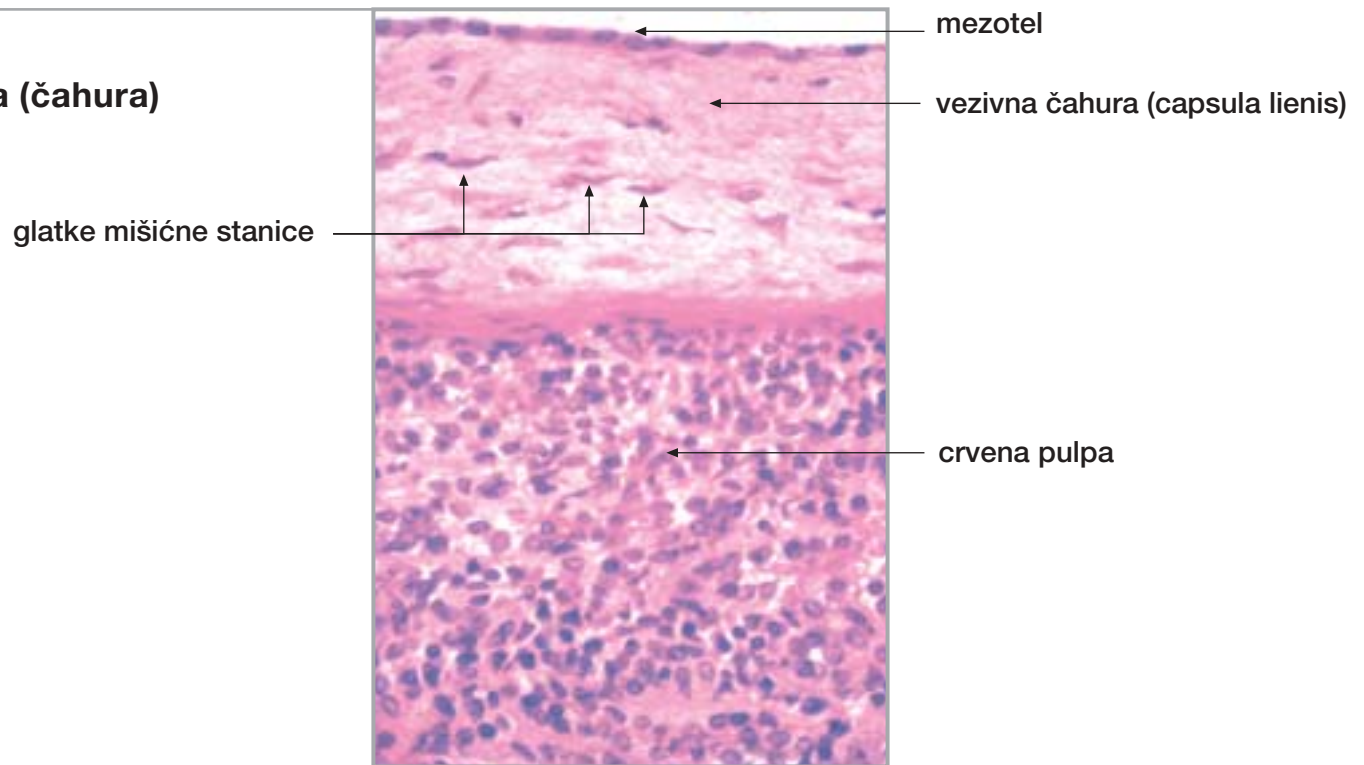

Sl. 310.

Slezena (trabekula)

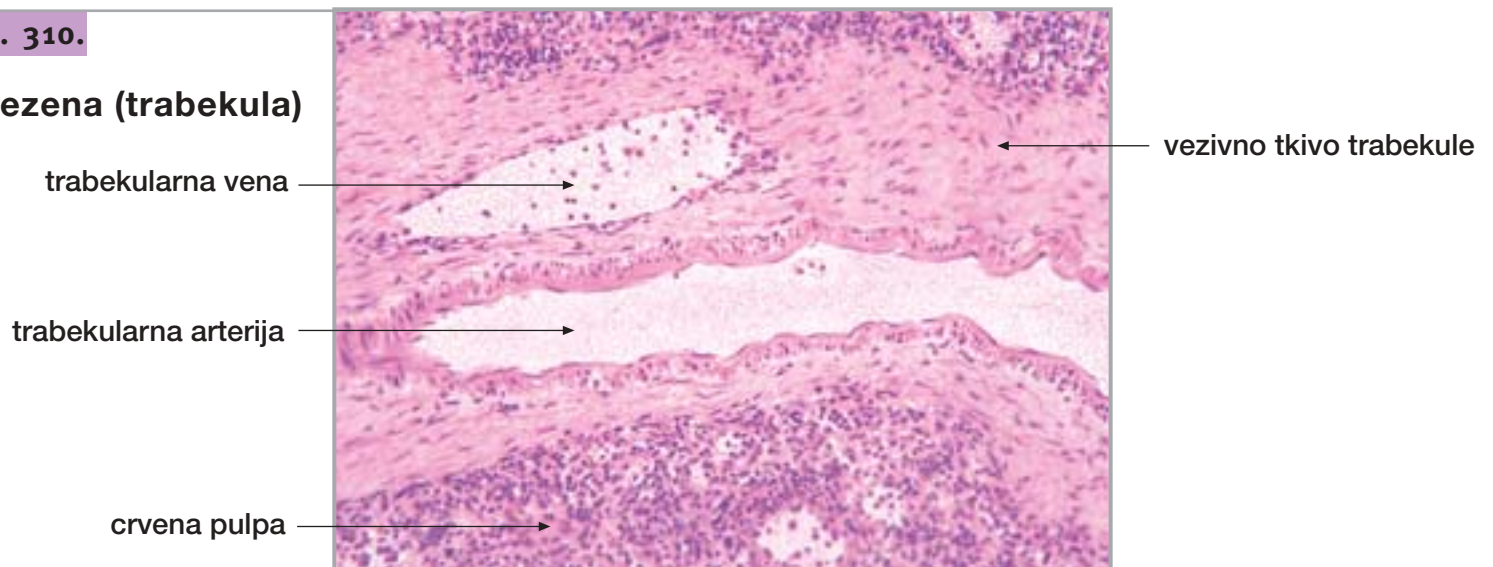

Sl. 311.

Slezena
(bijela pulpa)

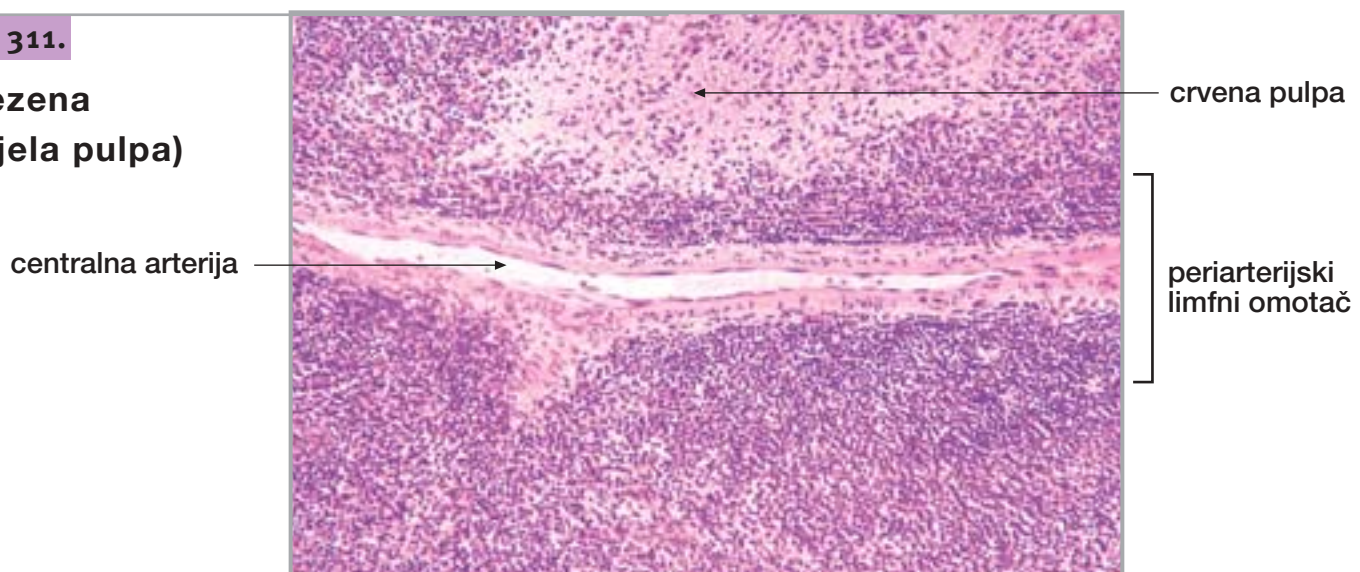

32. LIMFNI ČVOR, SLEZENA I TIMUS

nastavak

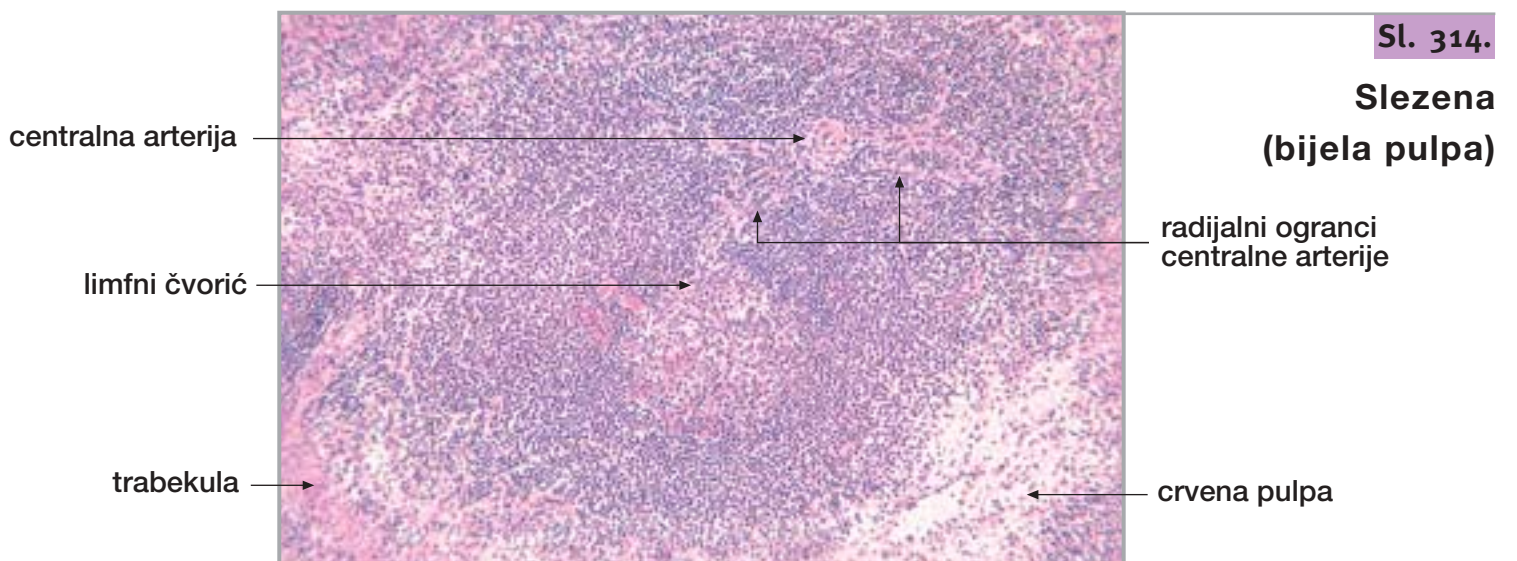
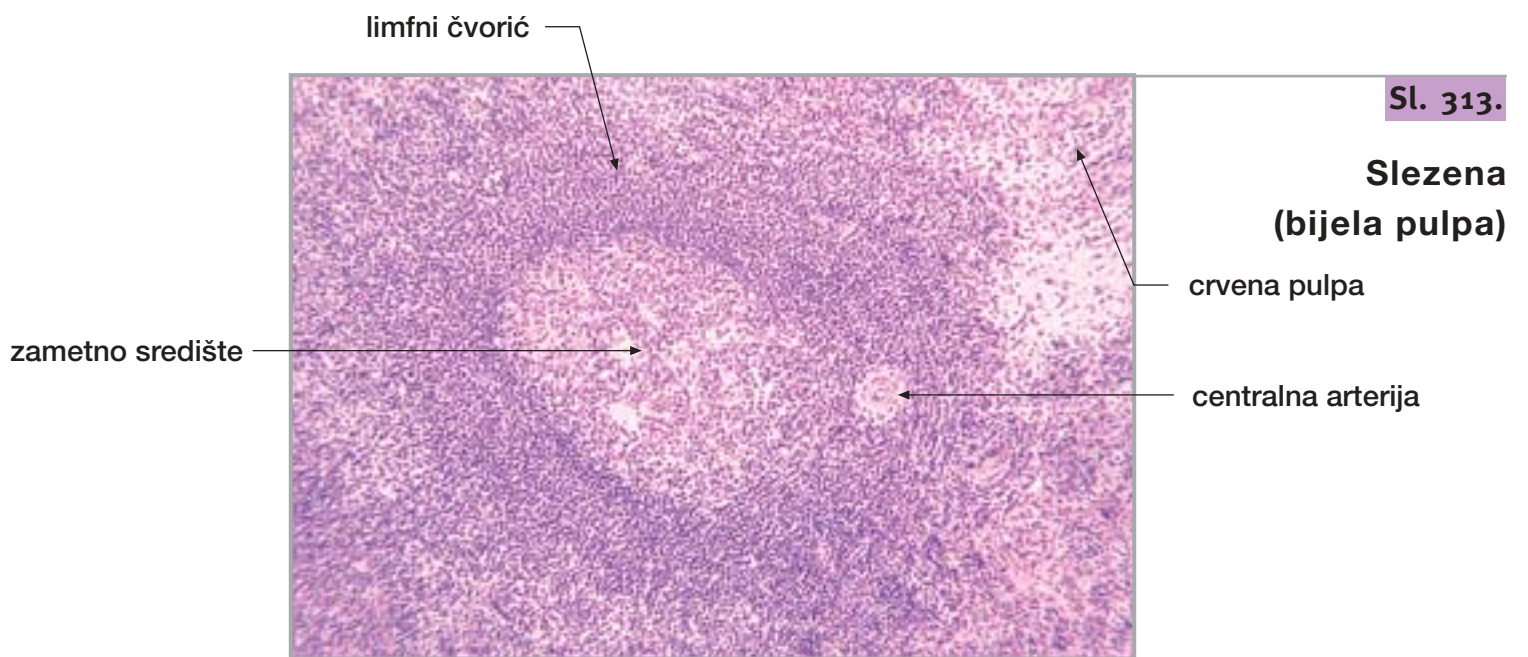
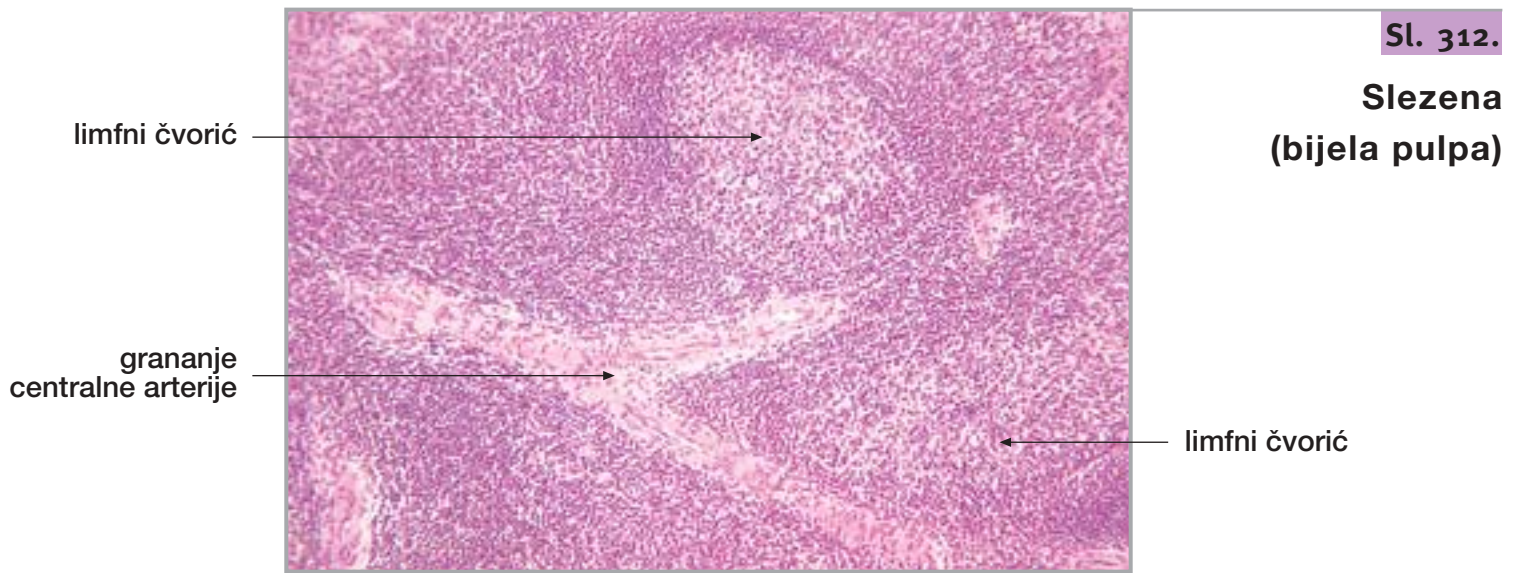

32. LIMFNI ČVOR, SLEZENA I TIMUS

nastavak

Sl. 315.

Slezena
(crvena pulpa)

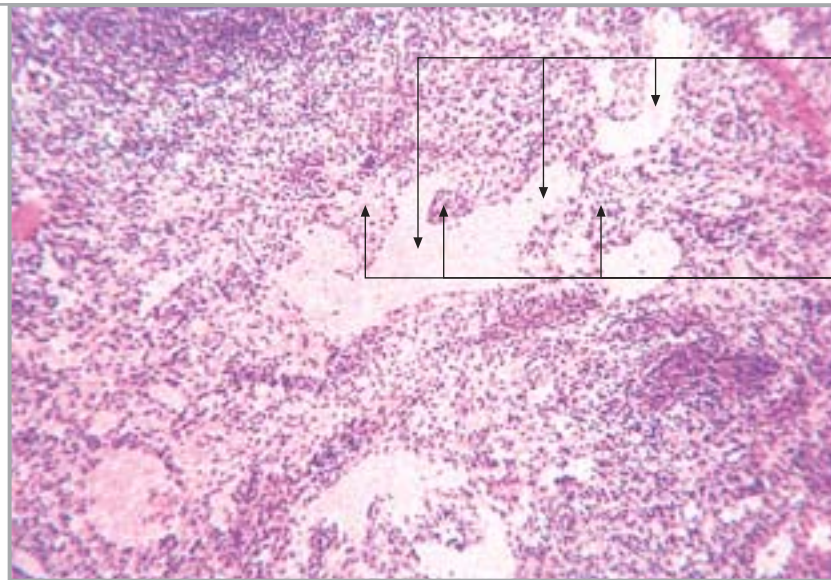

venski sinus

Billrothov tračak

Sl. 316.

Slezena
(crvena pulpa)

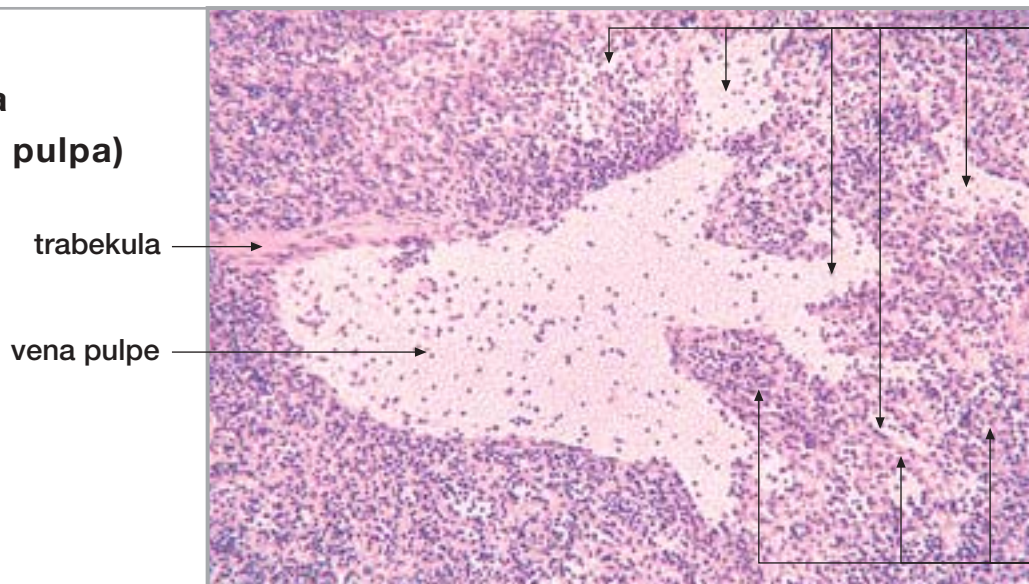

venski sinus

trabekula

vena pulpe

Billrothov tračak

Sl. 317.

Slezena
(crvena pulpa)

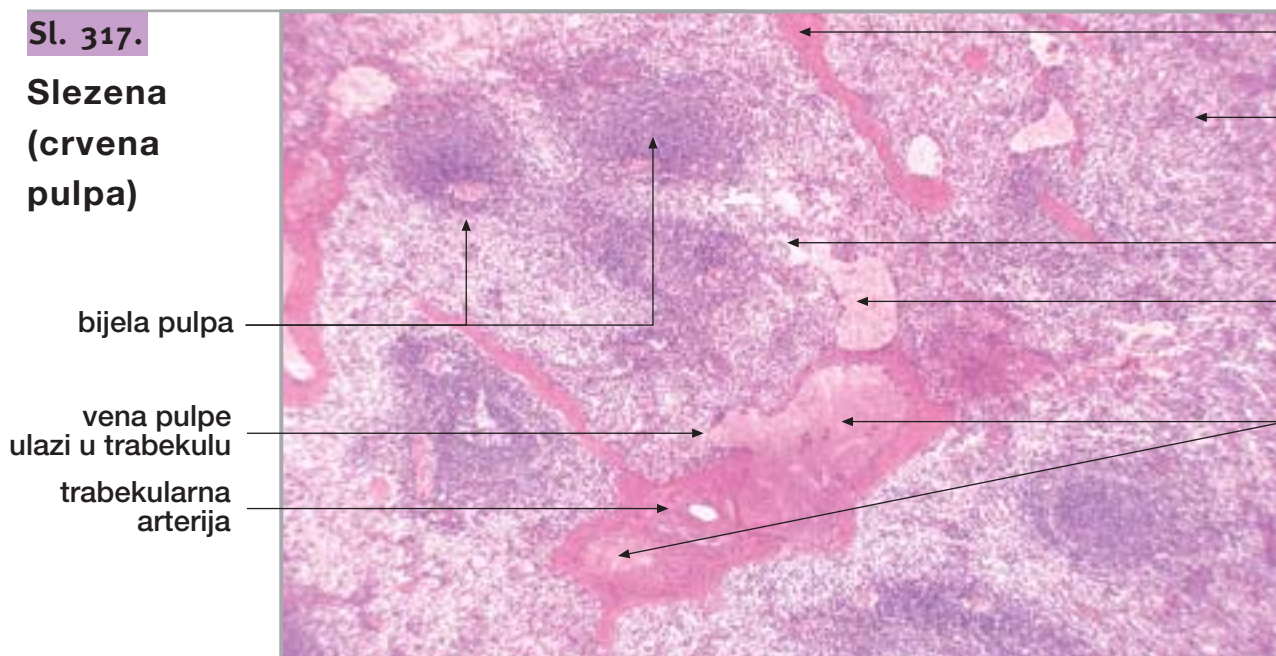

trabekula

crvena pulpa

venski sinus

vena pulpe

trabekularna vena

bijela pulpa

vena pulpe
ulazi u trabekulu

trabekularna
arterija

32. LIMFNI ČVOR, SLEZENA I TIMUS

nastavak

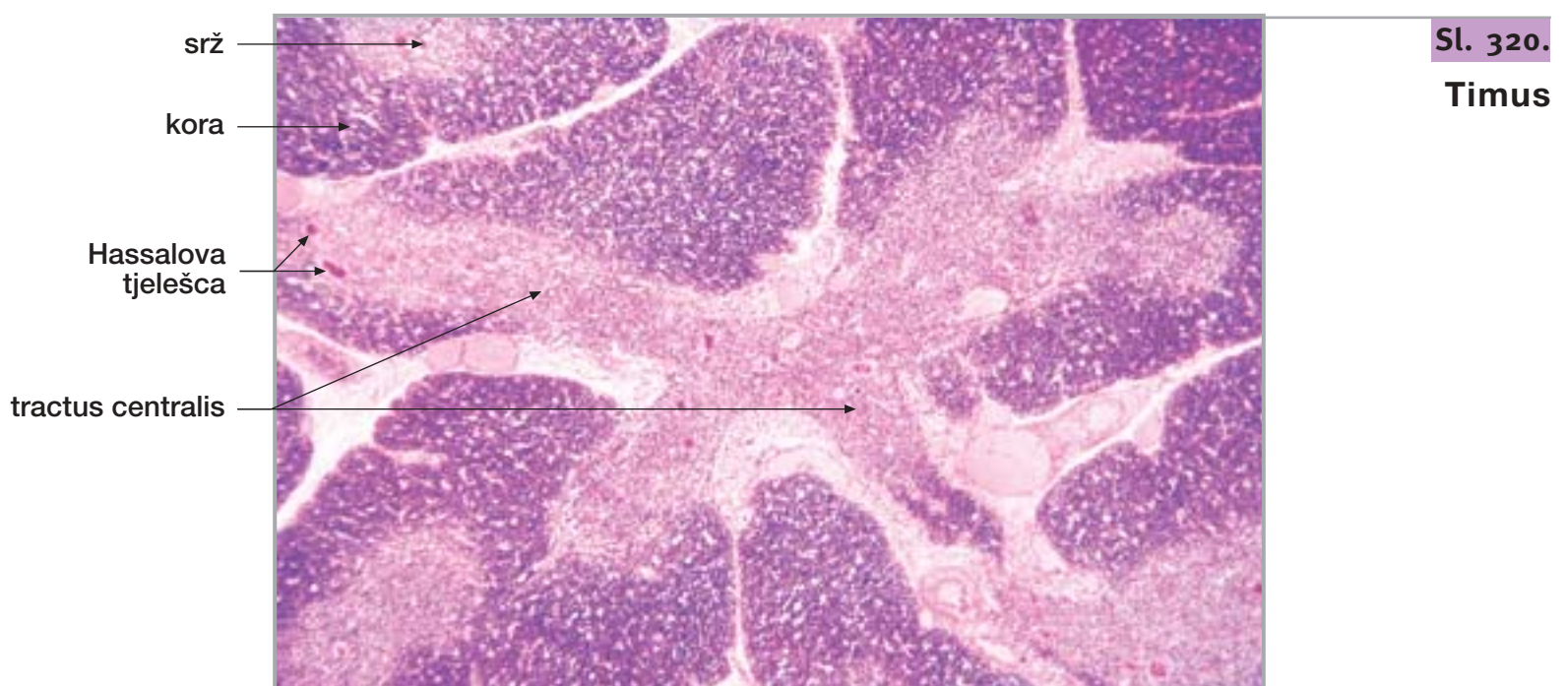
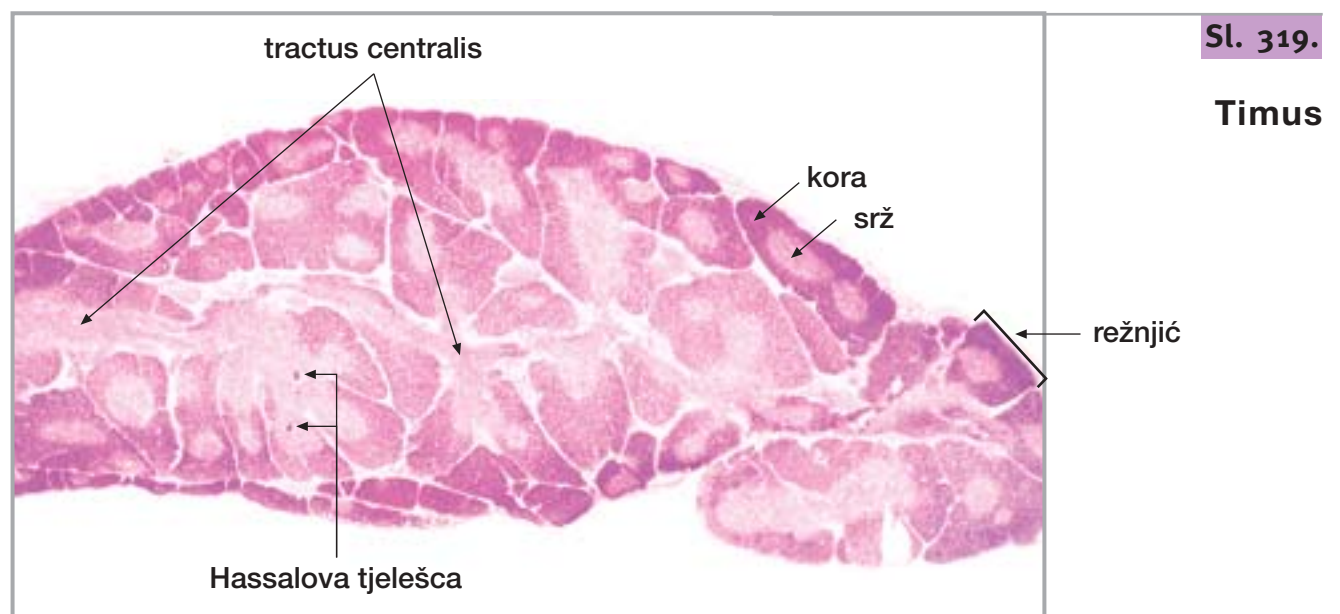
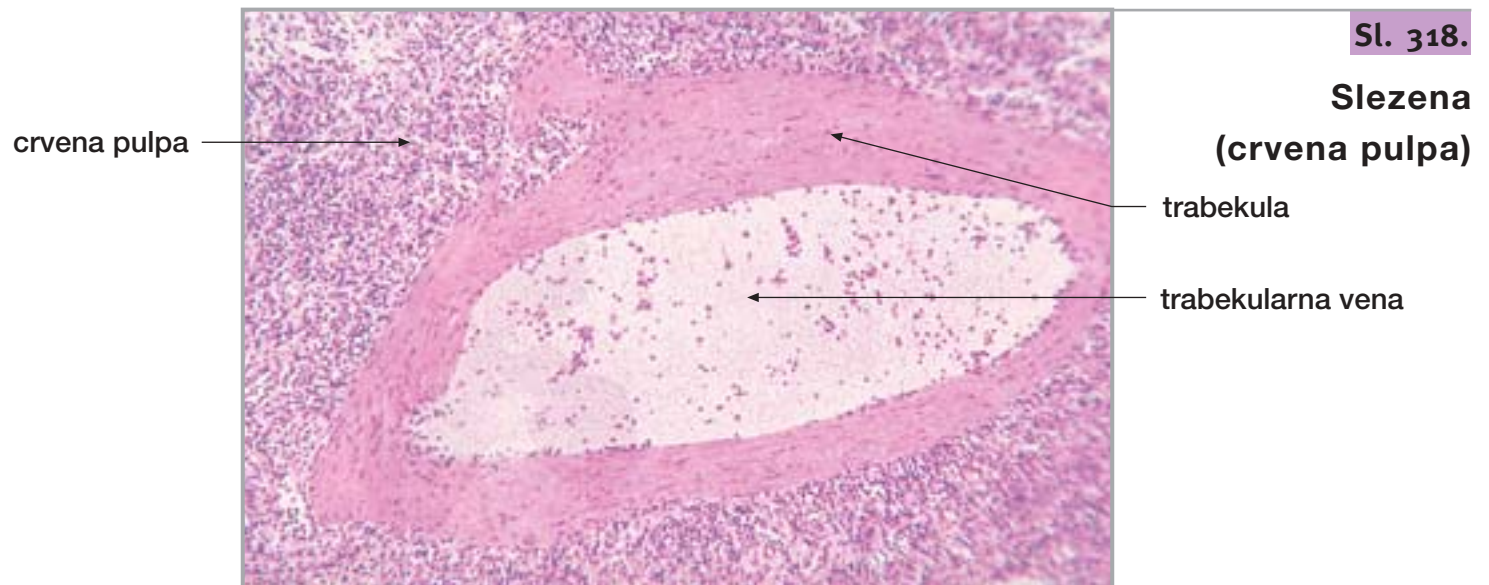

32. LIMFNI ČVOR, SLEZENA I TIMUS

nastavak

Sl. 321.

Timus (režnjić)

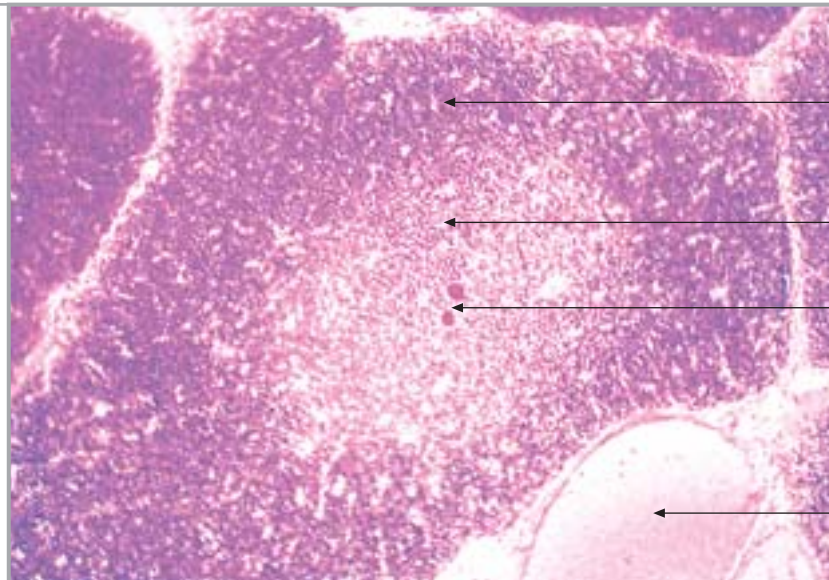

kora

srž

Hassalova tjelešca

vena

Sl. 322.

Timus (srž)

epitelna retikularna stanica

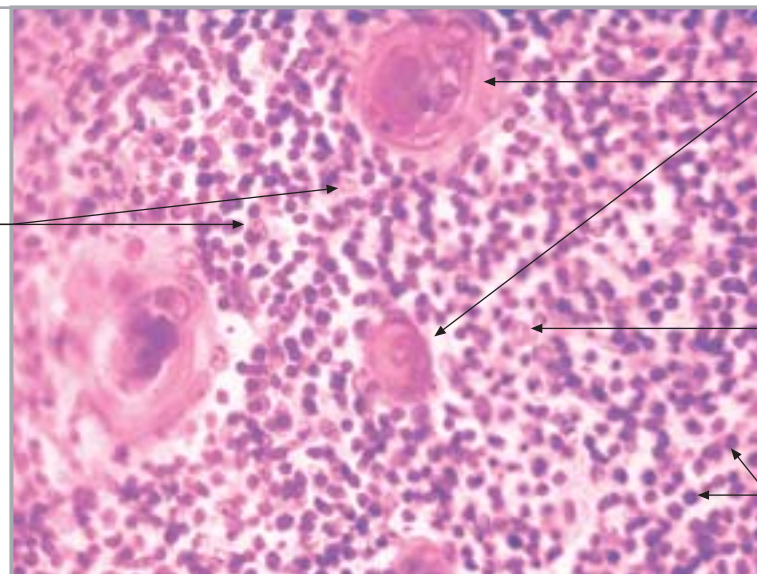

Hassalovo tjelešce

epitelna retikularna stanica

T-limfociti

Sl. 323.

Timus (involucija)

masno tkivo

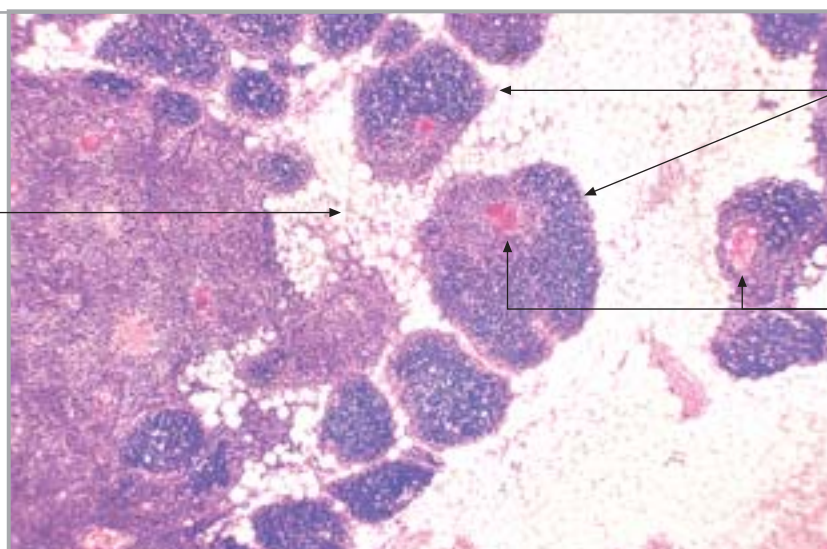

režnjići

Hassalovo tjelešce

33. OKO

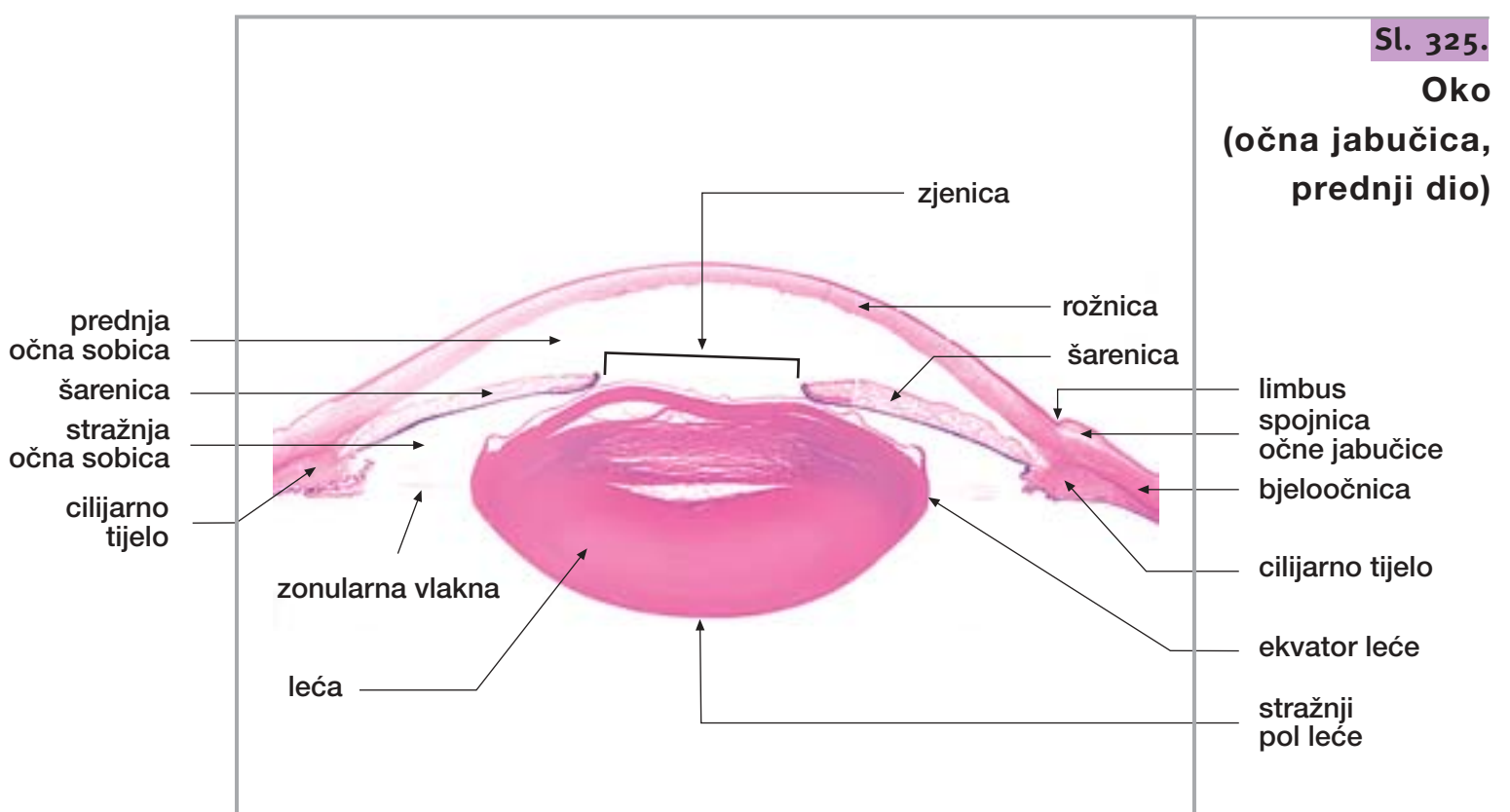
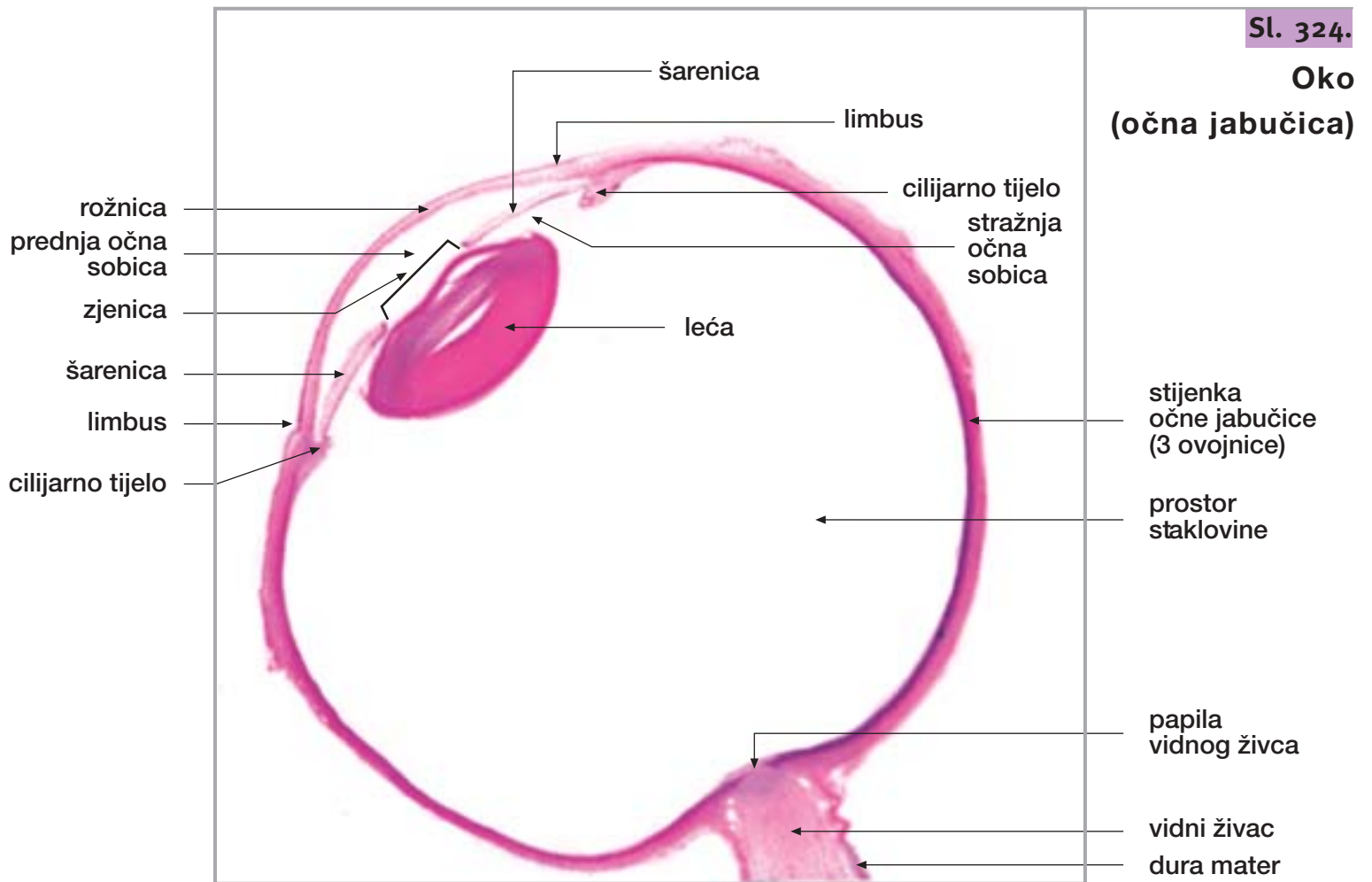

Sl. 326.

Oko (rožnica)

epitel
Bowmanova membrana
stroma
Descemetova membrana
endotel

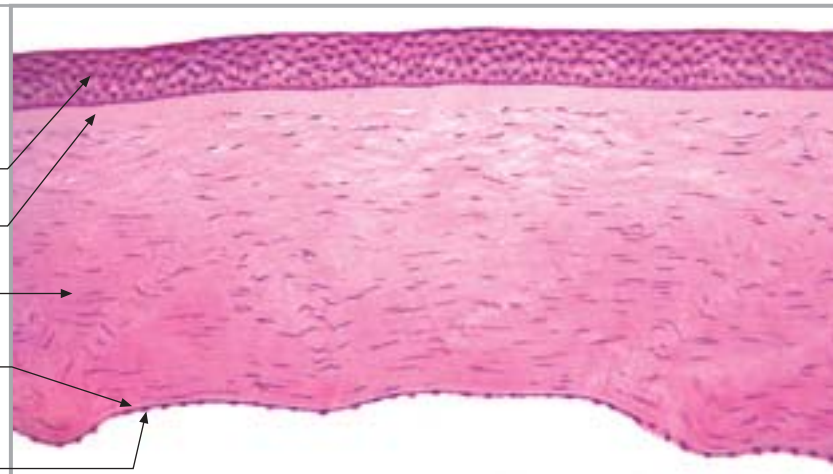

Sl. 327.

Oko (iridokornealni kut)

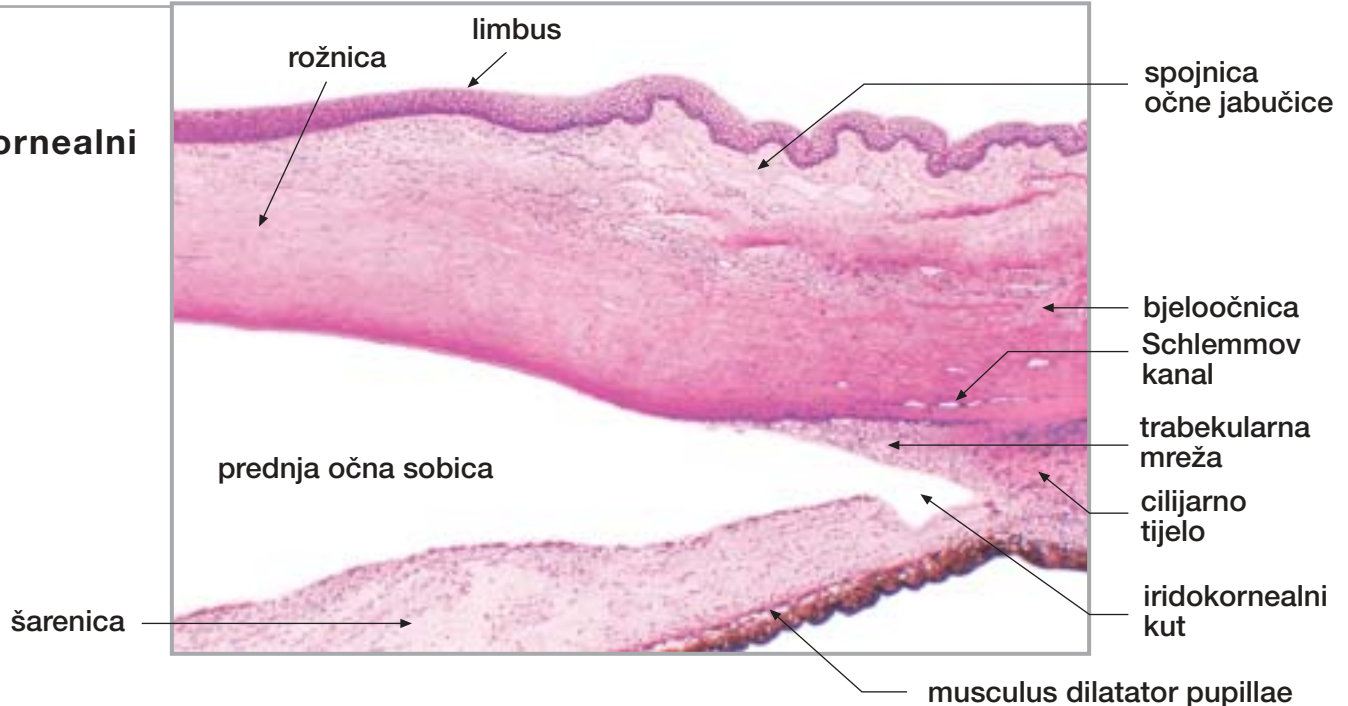

Sl. 328.

Oko (iridokornealni kut)

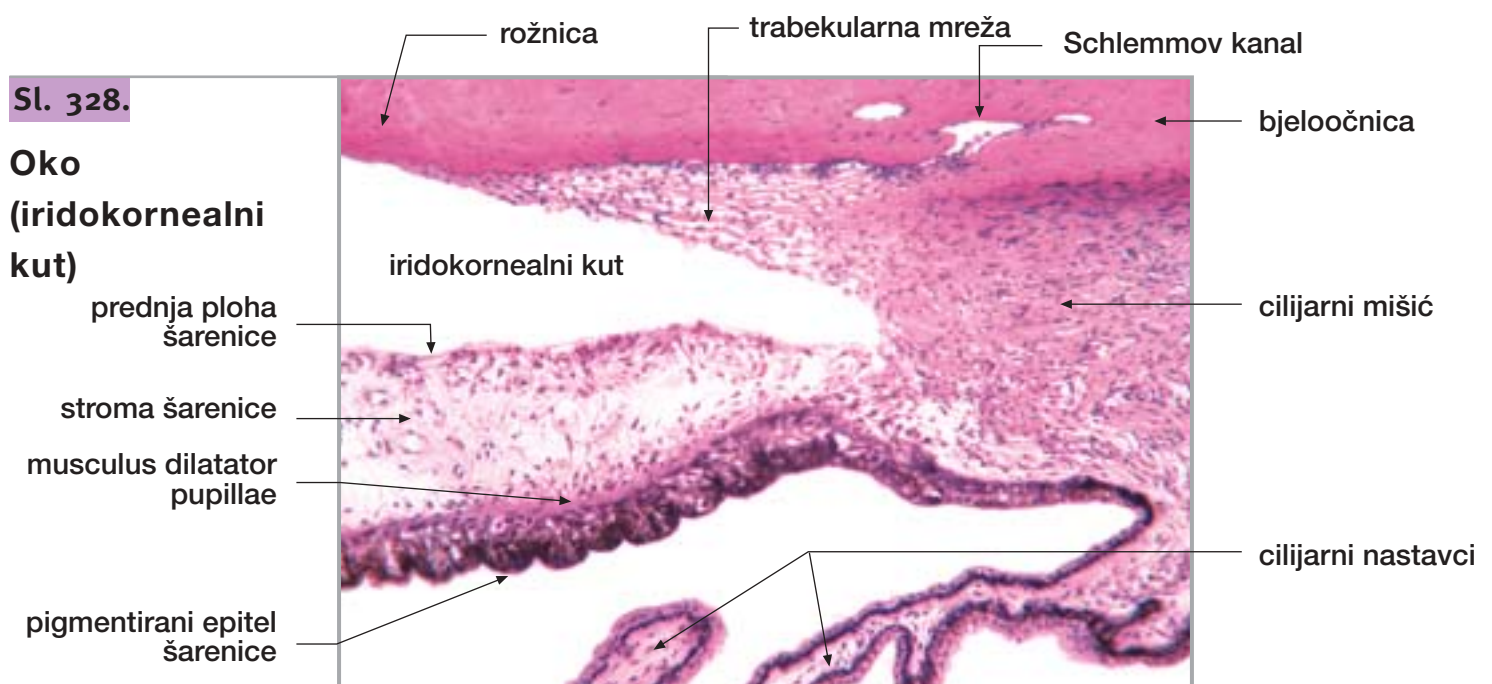

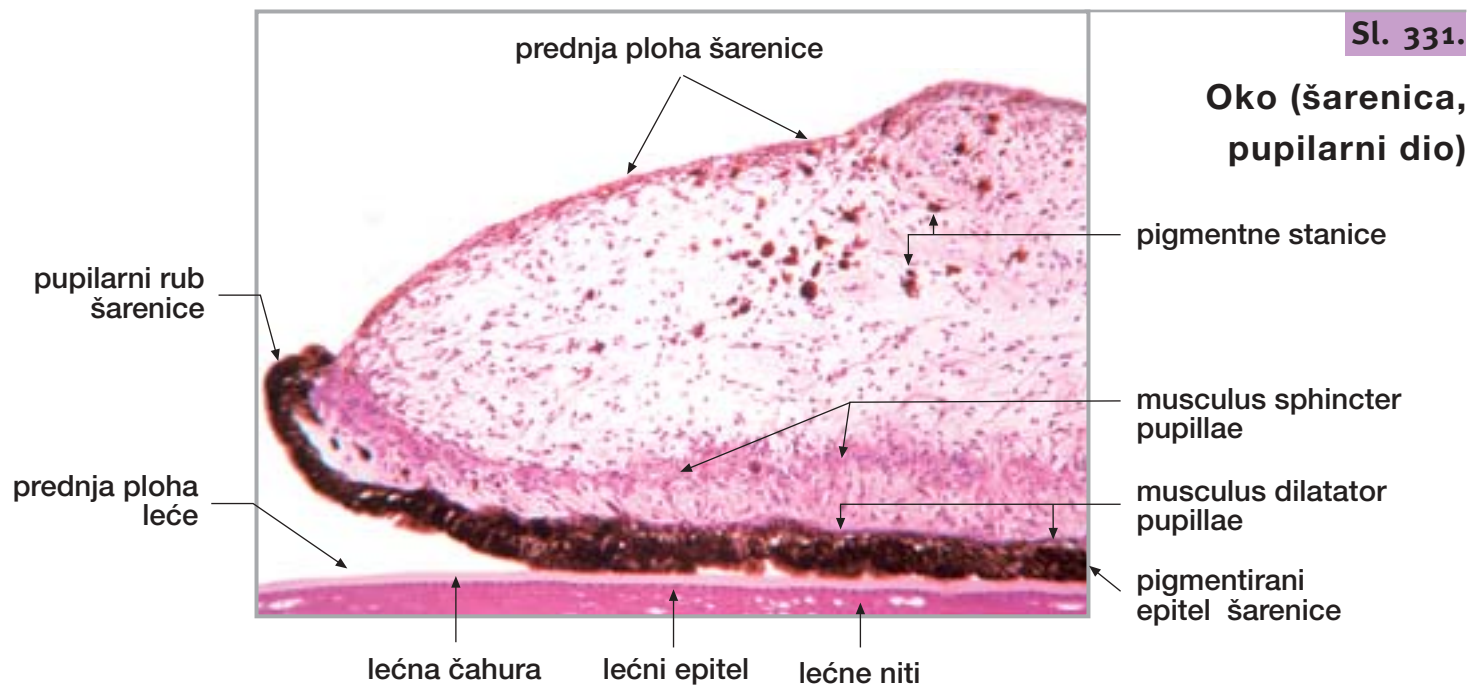
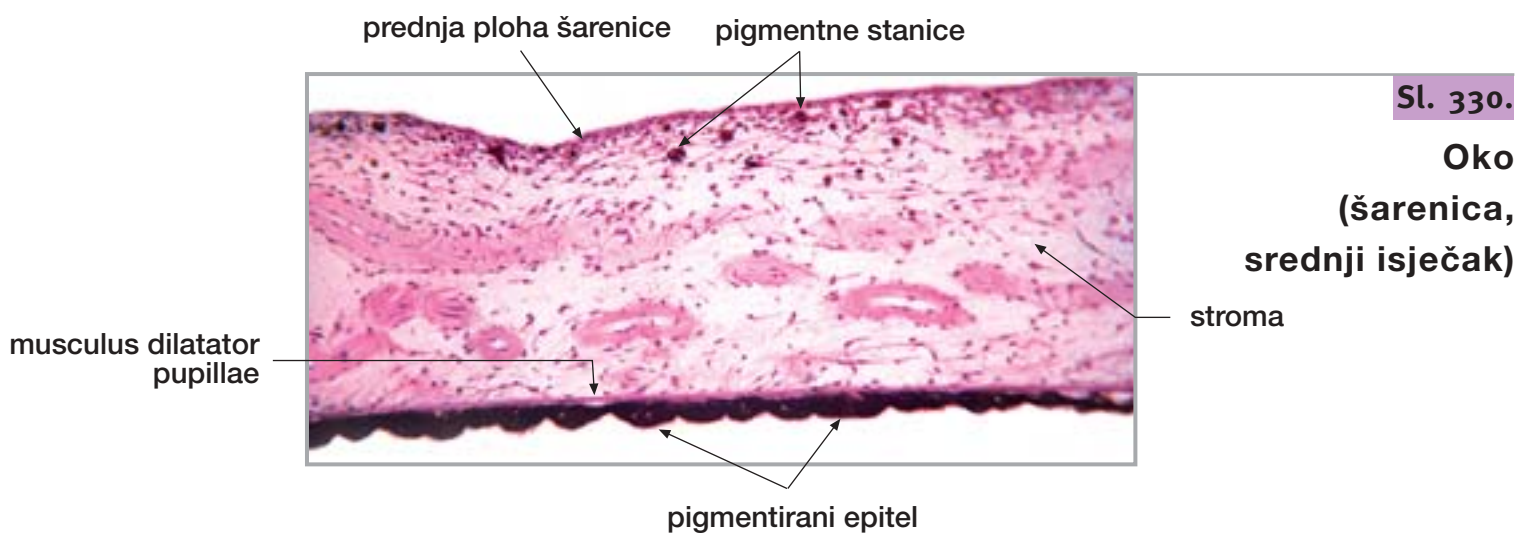
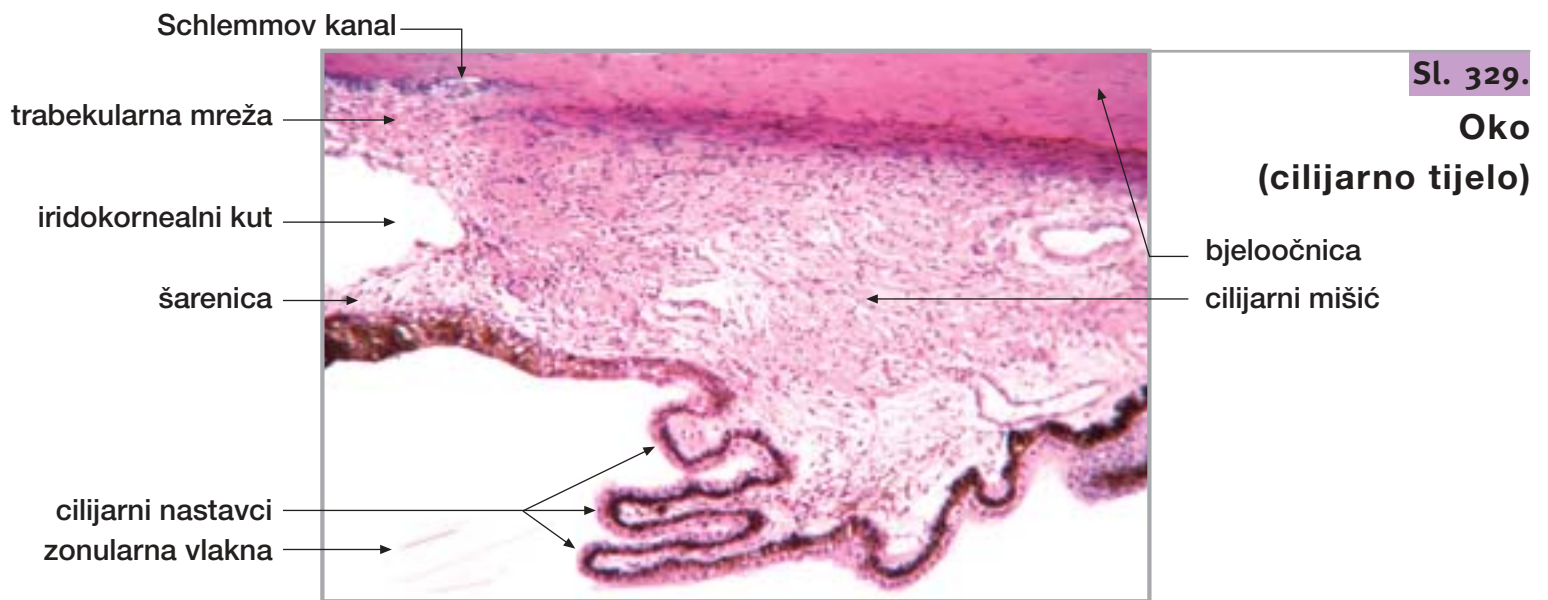

Sl. 332.

Oko (leća, ispred ekvatora)

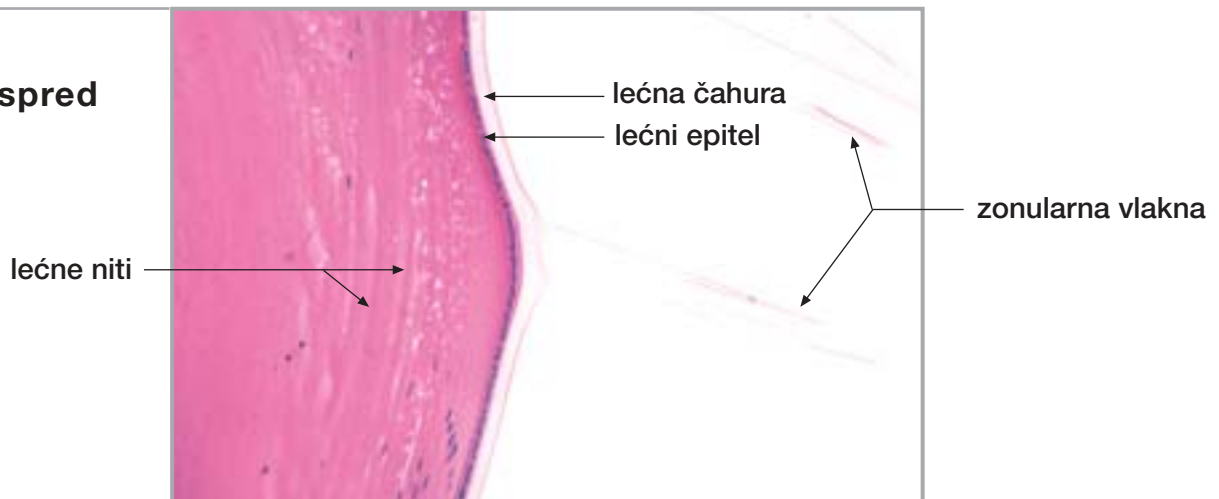

Sl. 333.

Oko (leća, ekvator)

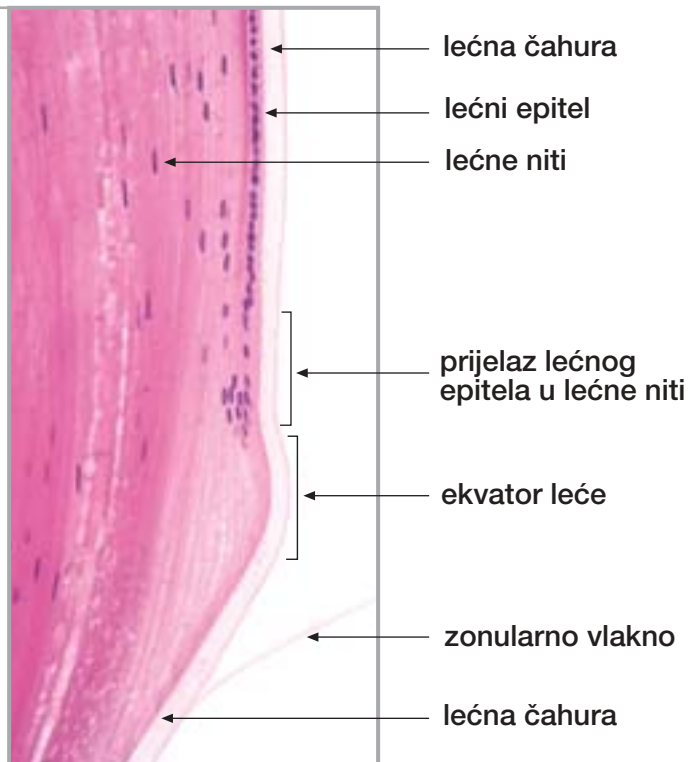

Sl. 334.

Oko (mrežnica, nazubljena pruga)



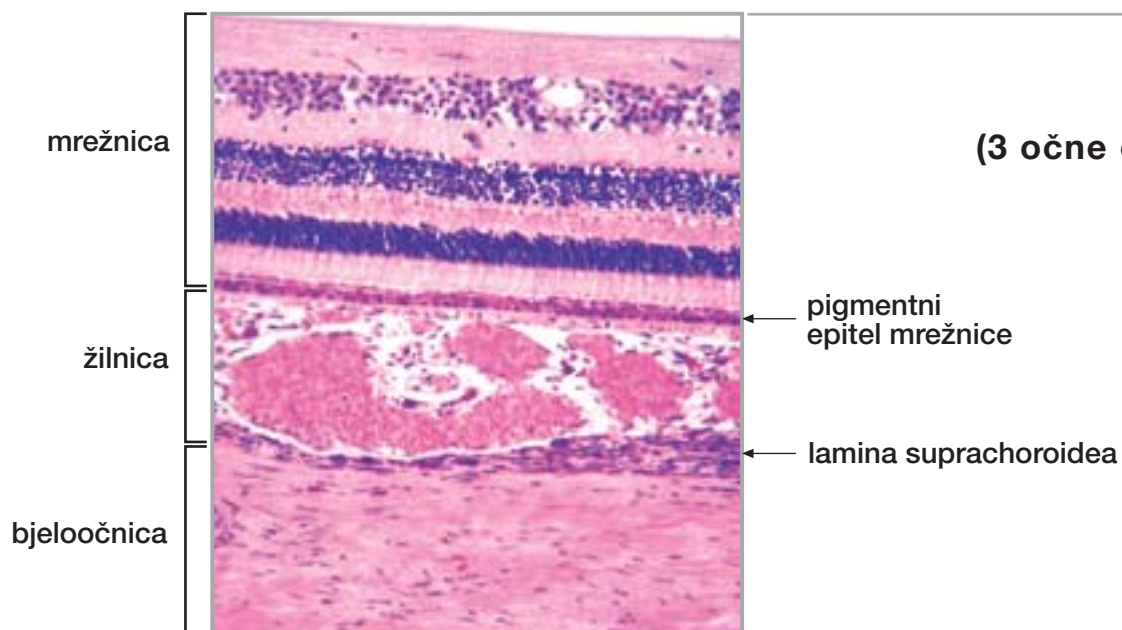

Sl. 335.

Okno
(3 očne ovojnice)

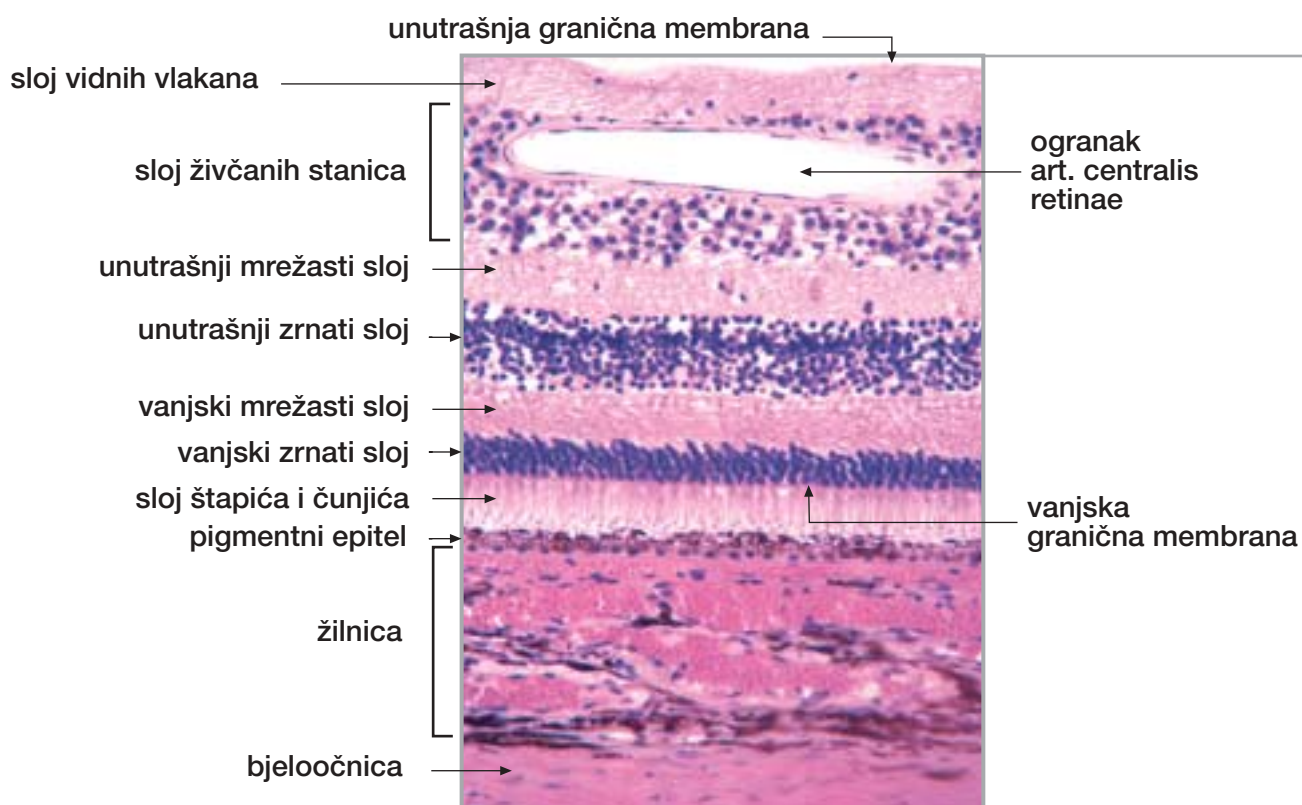

Sl. 336.

Okno
(mrežnica)

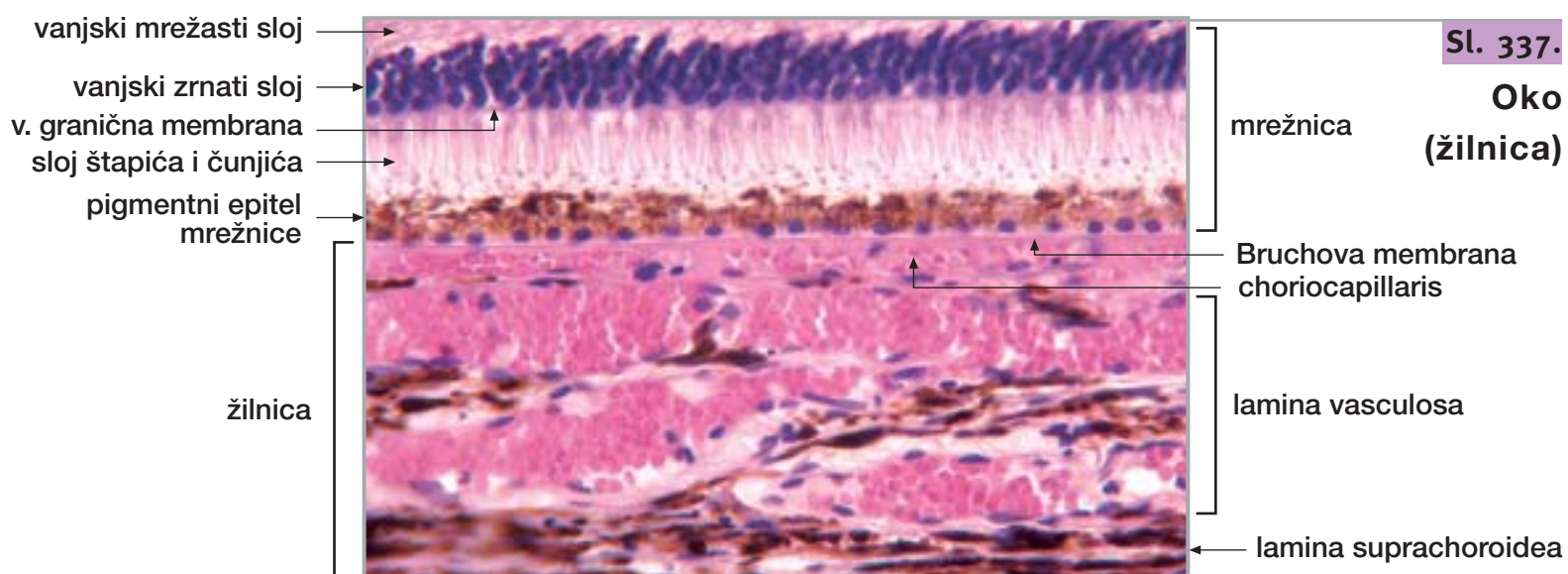

Sl. 337.

Okno
(žilnica)

Sl. 338.

Oko
(fovea centralis)

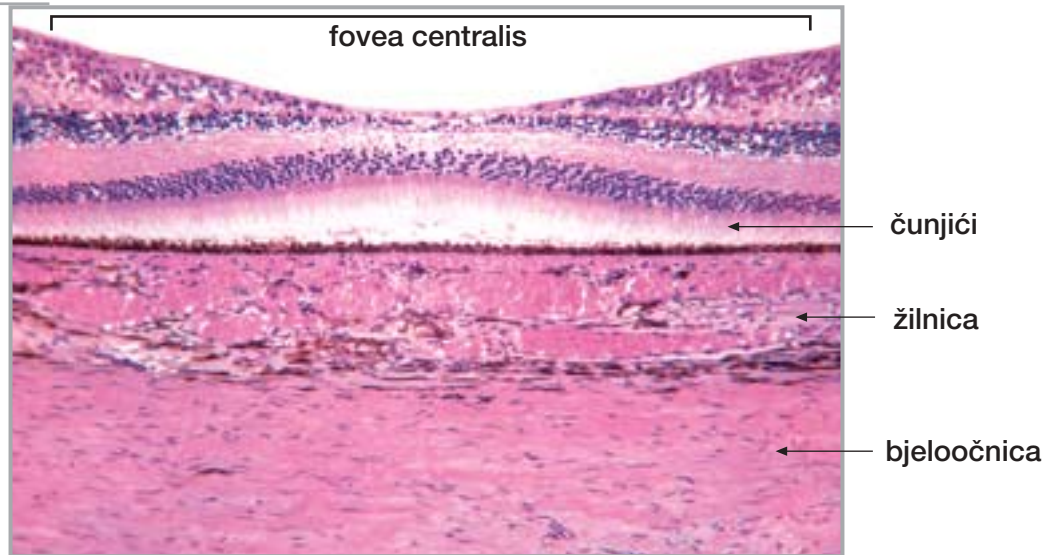

Sl. 339.

Oko (papilla
nervi optici)

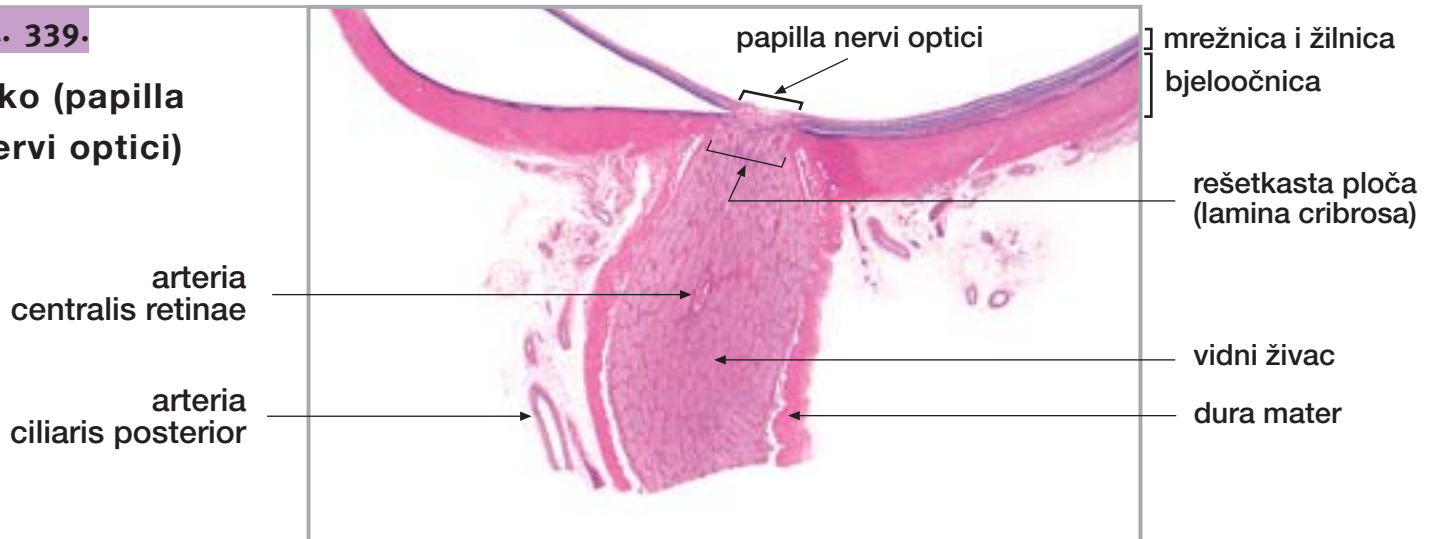

Sl. 340.

Oko (papilla
nervi optici)

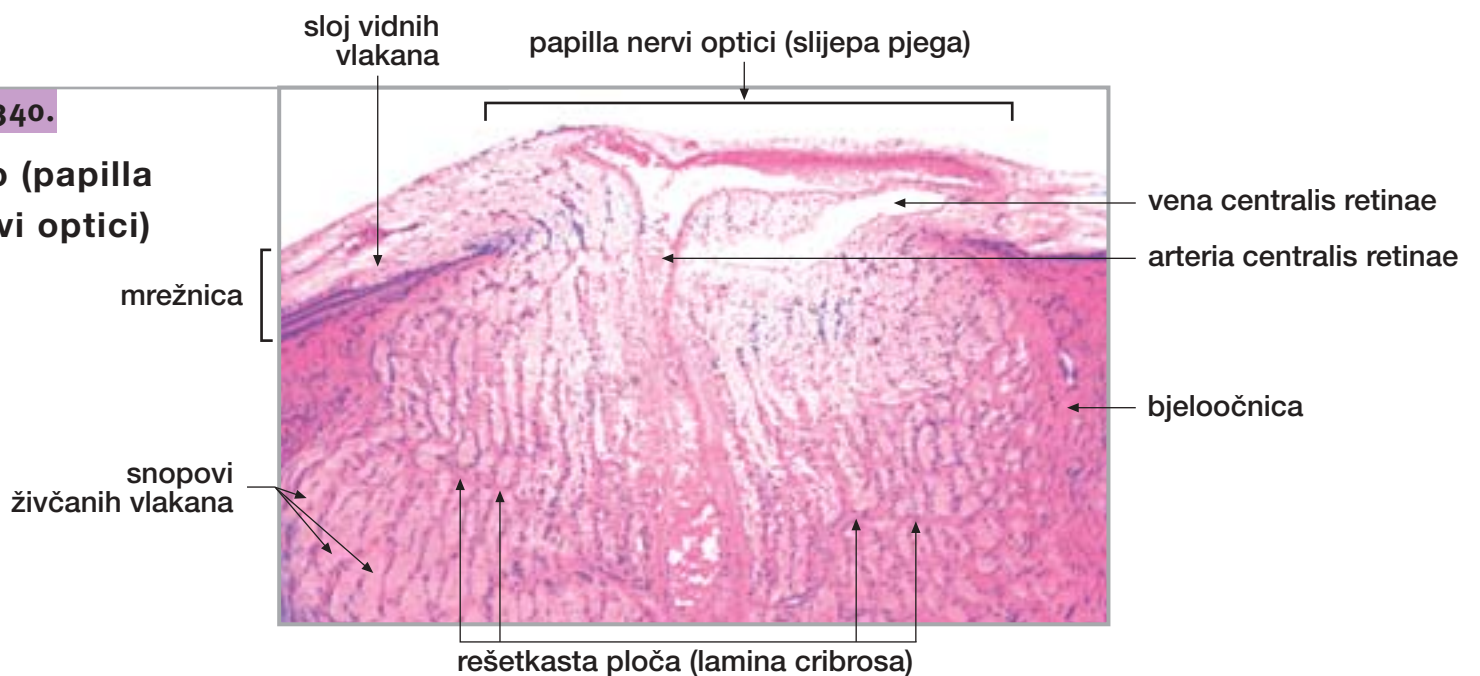

snopovi
živčanih vlakana

arteria
centralis retinae

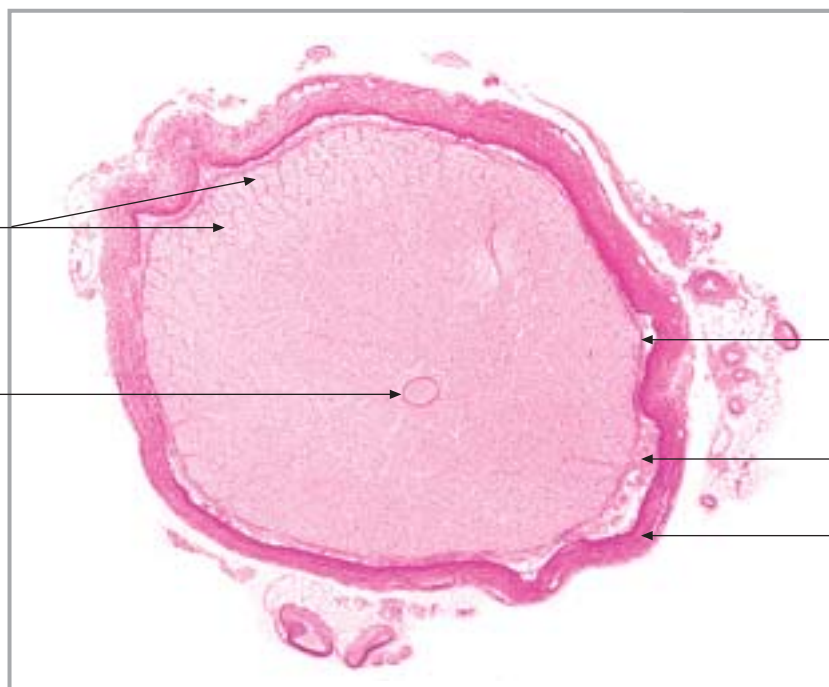

pia mater

arachnoidea

dura mater

Sl. 341.

Okno
(vidni živac)

arteria
centralis retinae

vena
centralis retinae

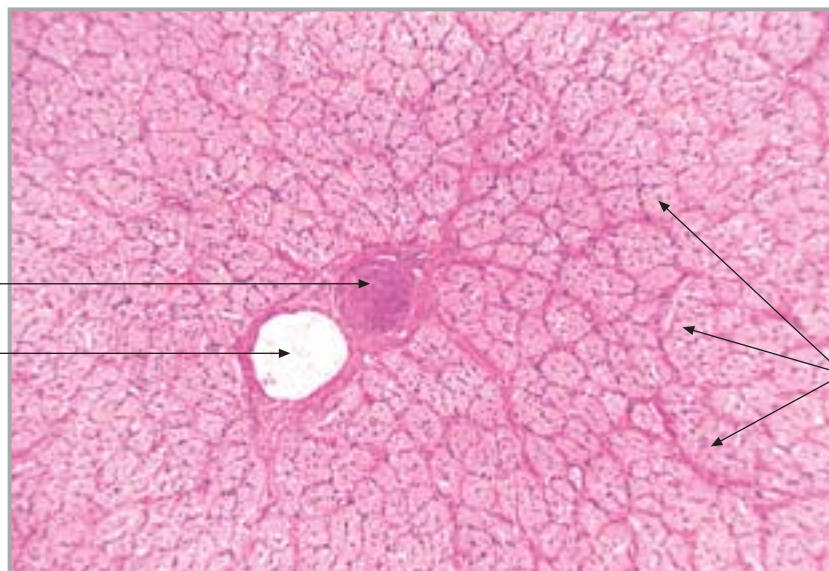

snopovi
živčanih vlakana

Sl. 342.

Okno
(vidni živac)

vena vorticiosa

bjeloočnica

vanjski očni mišić

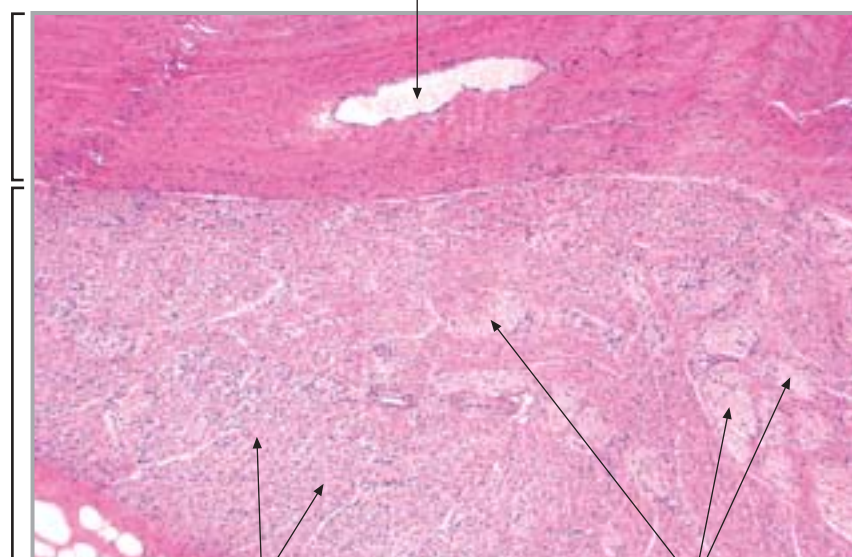

mišićna vlakna

snopovi živčanih vlakana

Sl. 343.

Okno
(vanjski očni mišić)

Sl. 344.

Oko (suzna žlijezda)

žljezdani režnjici
odvodni kanali

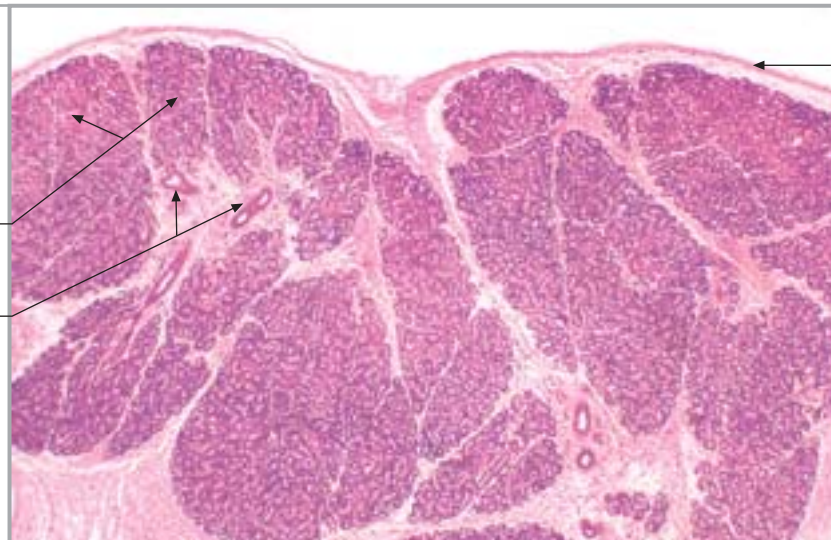

vezivna čahura

Sl. 345.

Uho (presjek uha mlade mačke)

slušna truba
vanjski slušni hodnik (zvukovod)

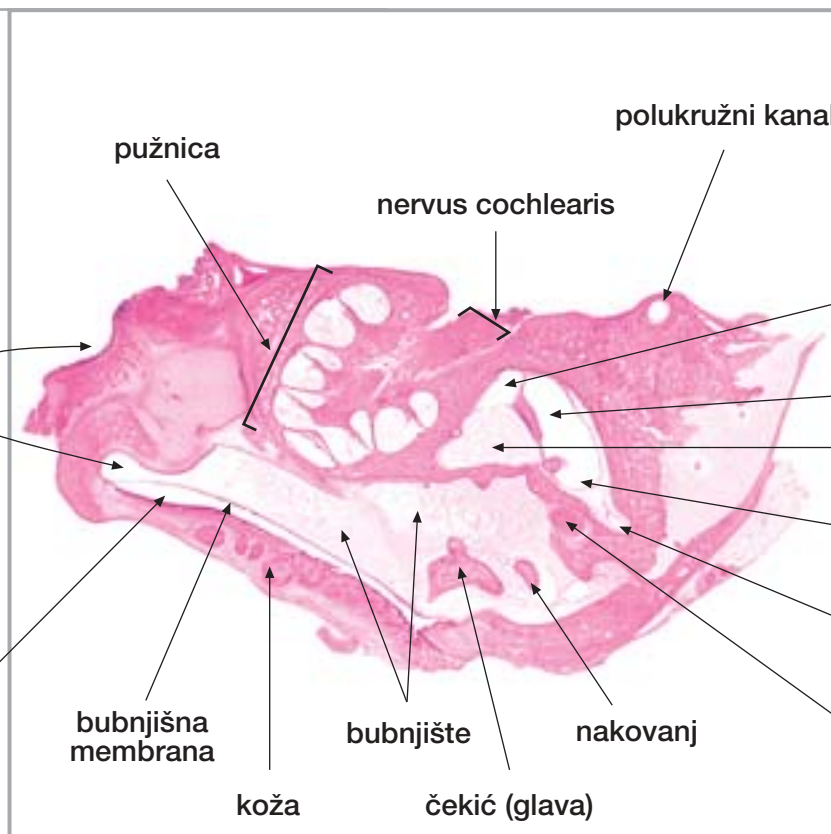

polukružni kanal

pužnica

nervus cochlearis

sakulus

utrikulus

perilimfatički prostor predvorja

ampula polukružnog kanala

polukružni kanal

nervus facialis

bubnjišna membrana

koža

bubnjište

nakovanj

čekić (glava)

Sl. 346.

Uho (presjek uha mlade mačke)

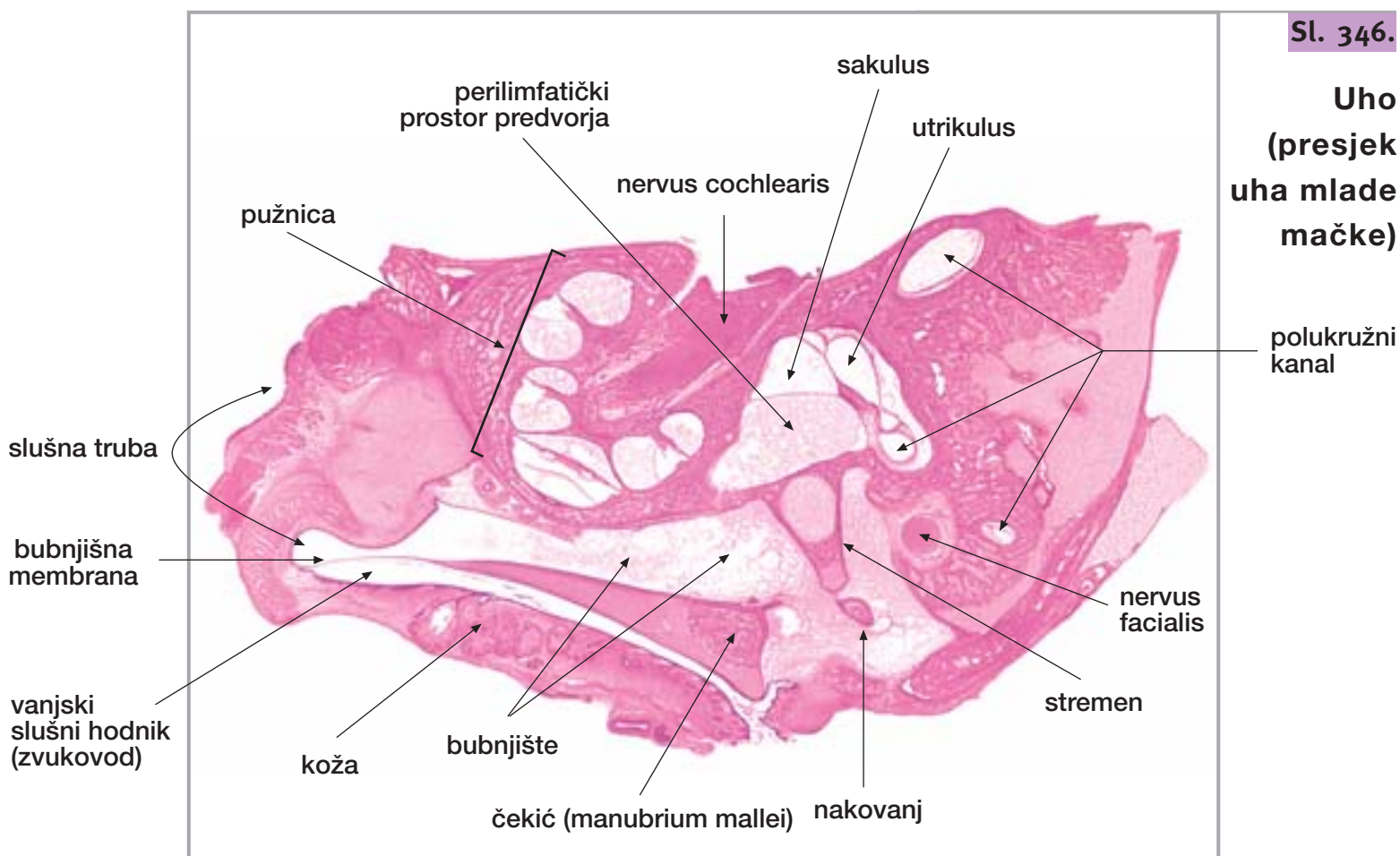

Sl. 347.

Uho (vanjski slušni hodnik)

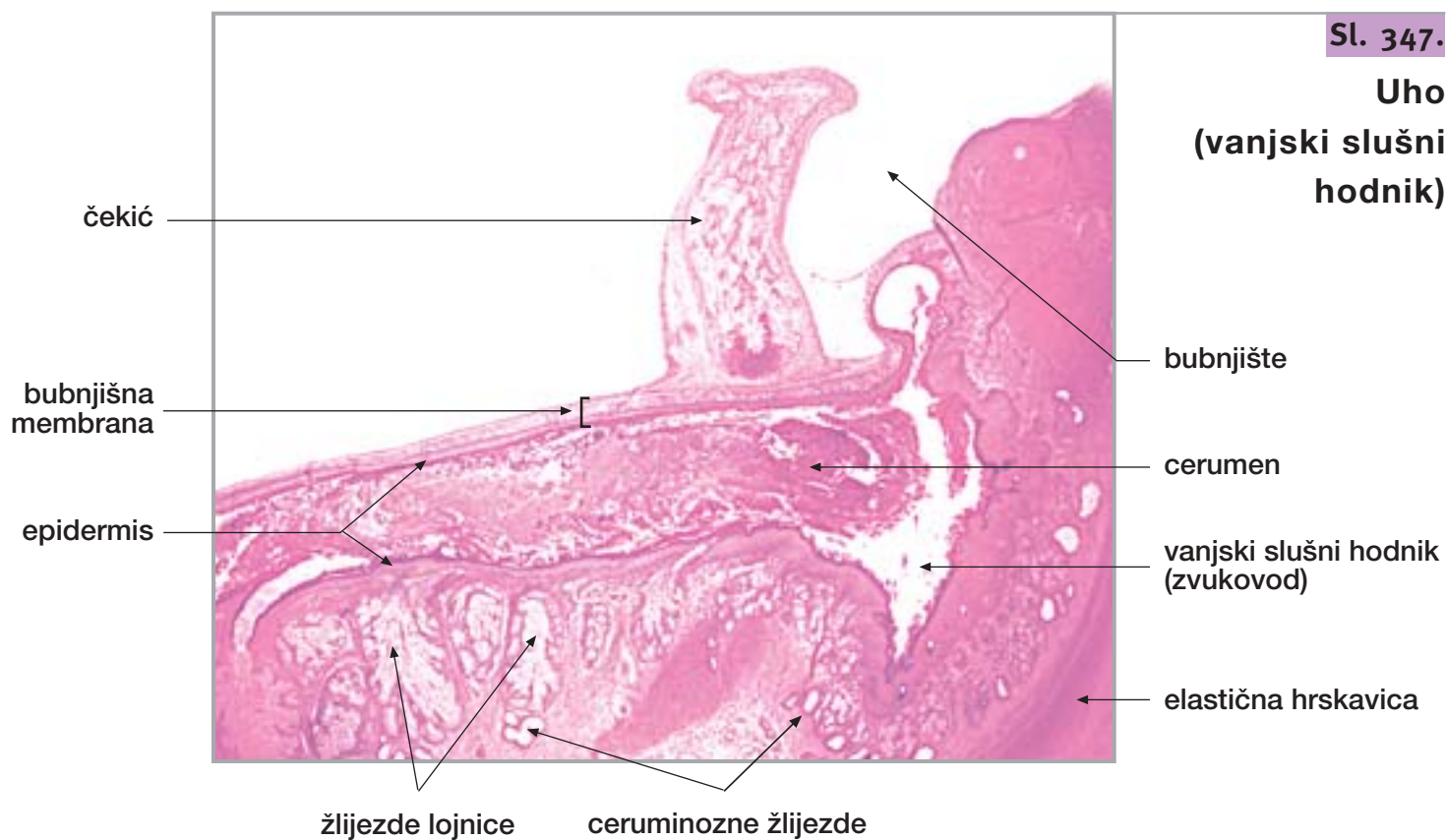

Sl. 348.

**Uho
(bubnjišna
membrana)**

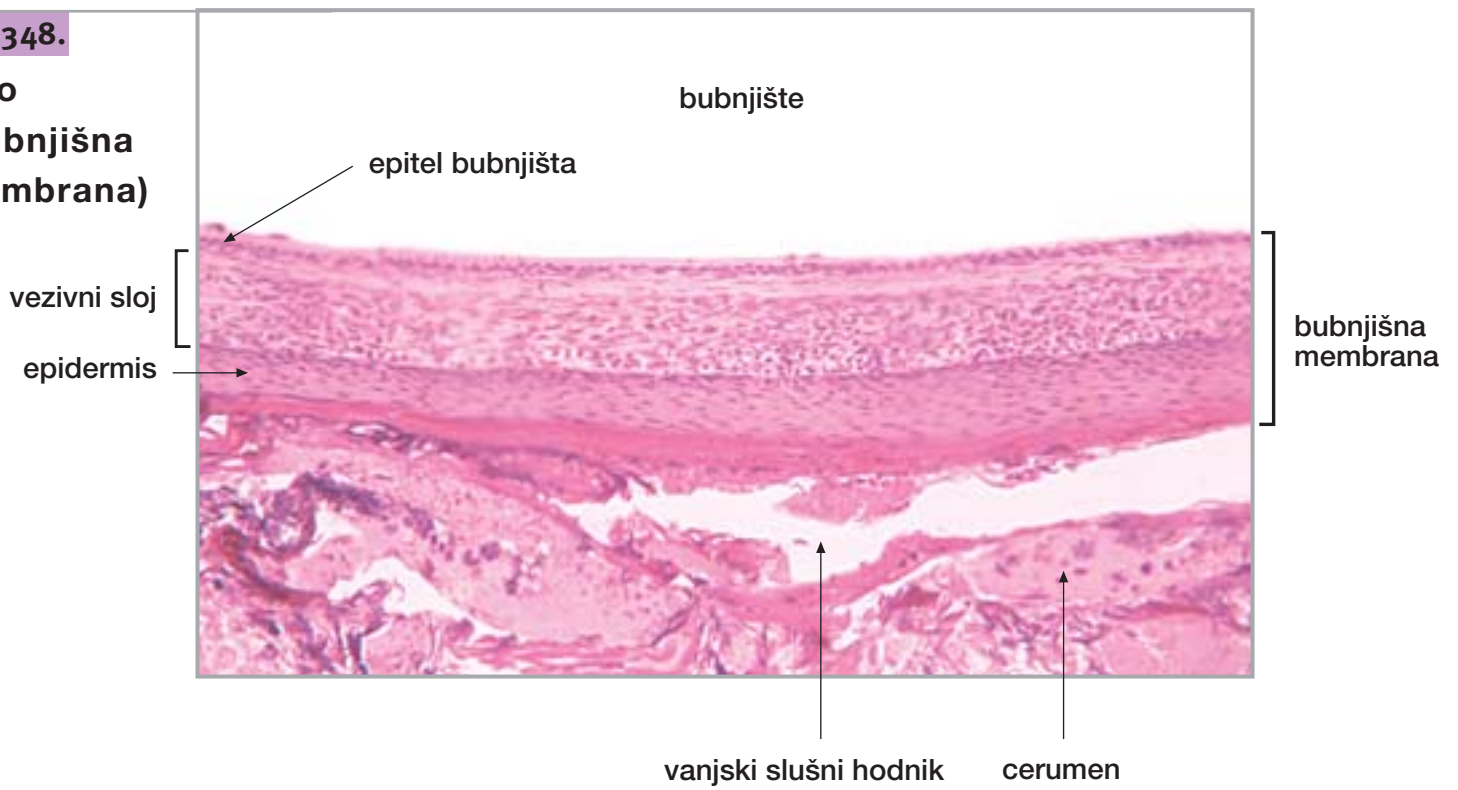

Sl. 349.

**Uho
(slušna truba)**

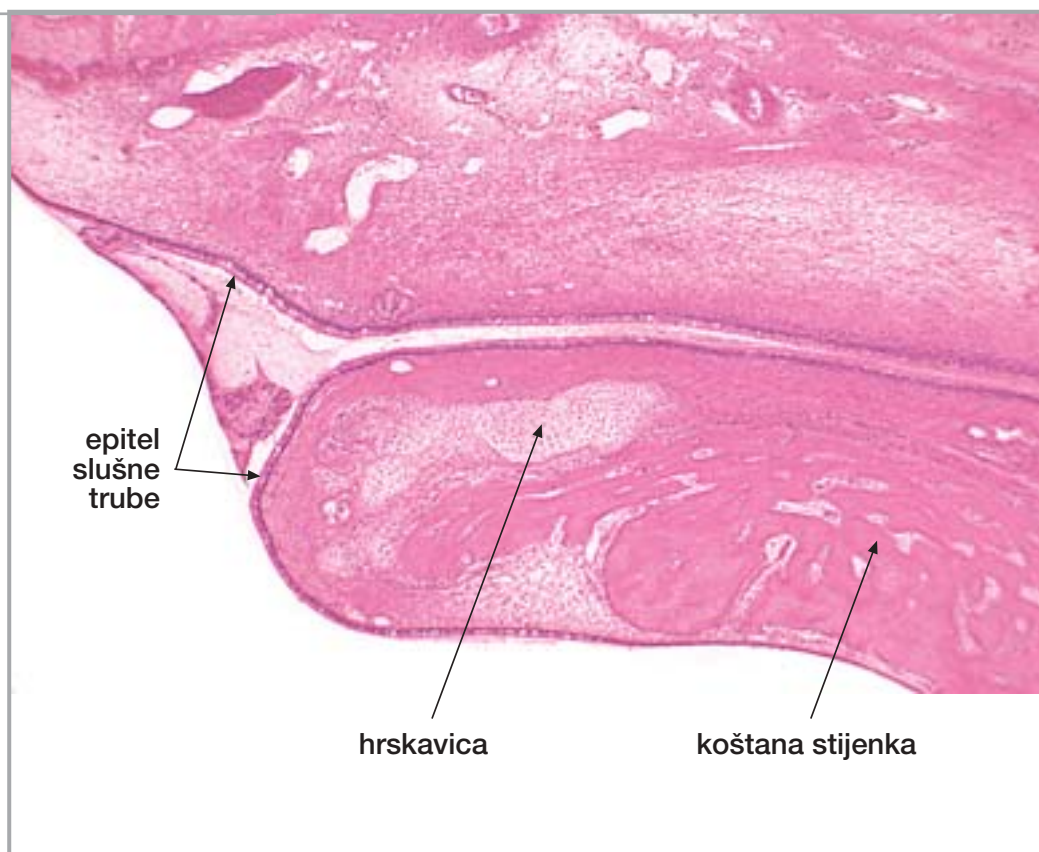

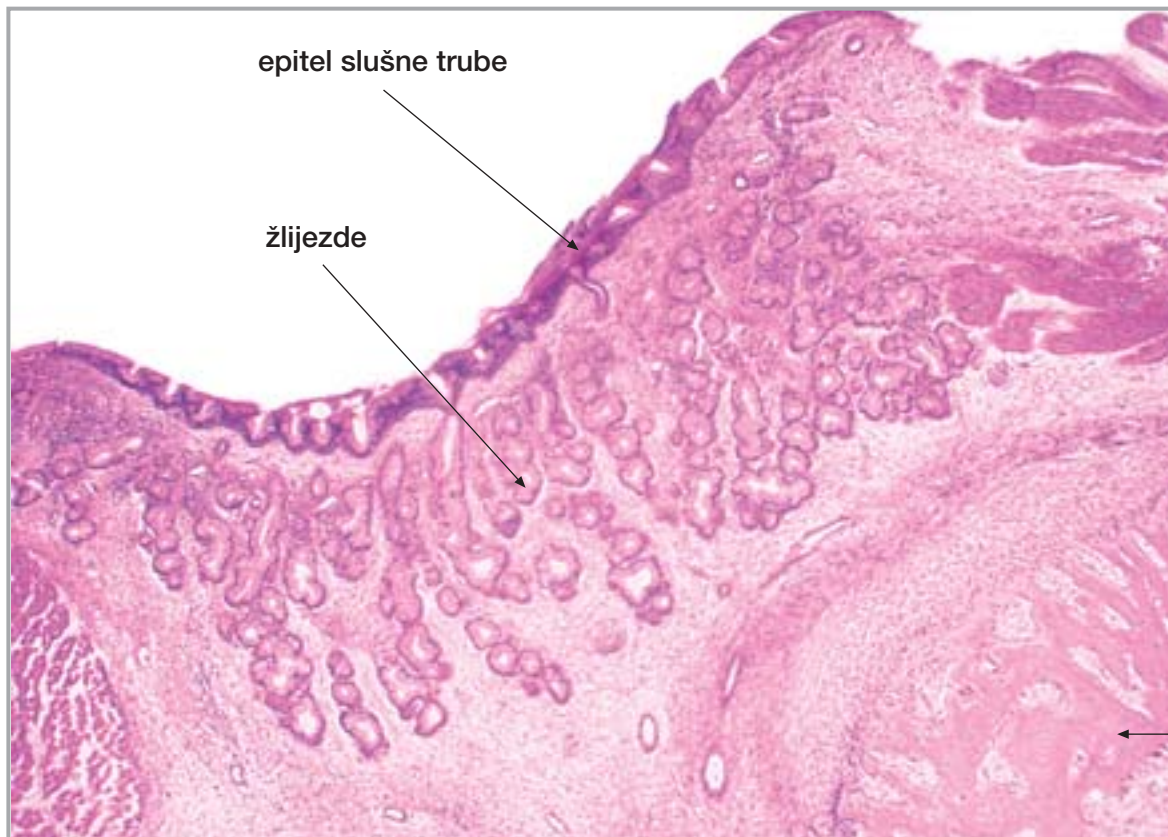

epitel slušne trube

žlijezde

Sl. 350.

Uho
(slušna truba)

koštana stijenka

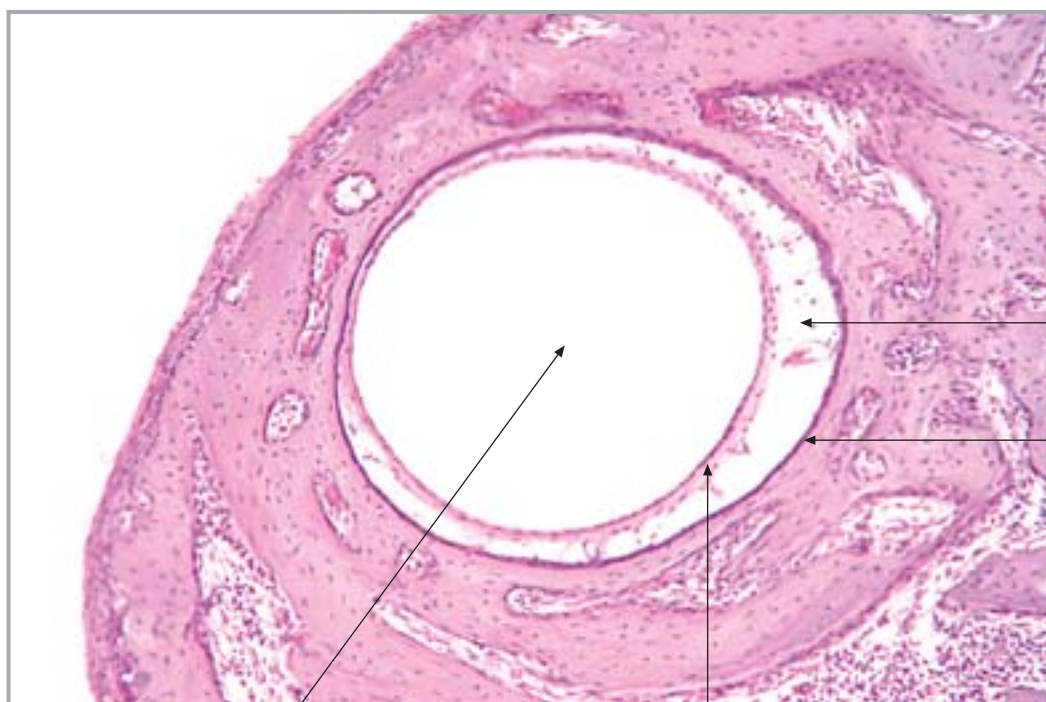

Sl. 351.

Uho
(polukružni kanal)

perilimfatički prostor

koštana stijenka

endolimfatički prostor

membranska stijenka

Sl. 352.

Uho
(sakulus i
utrikulus)

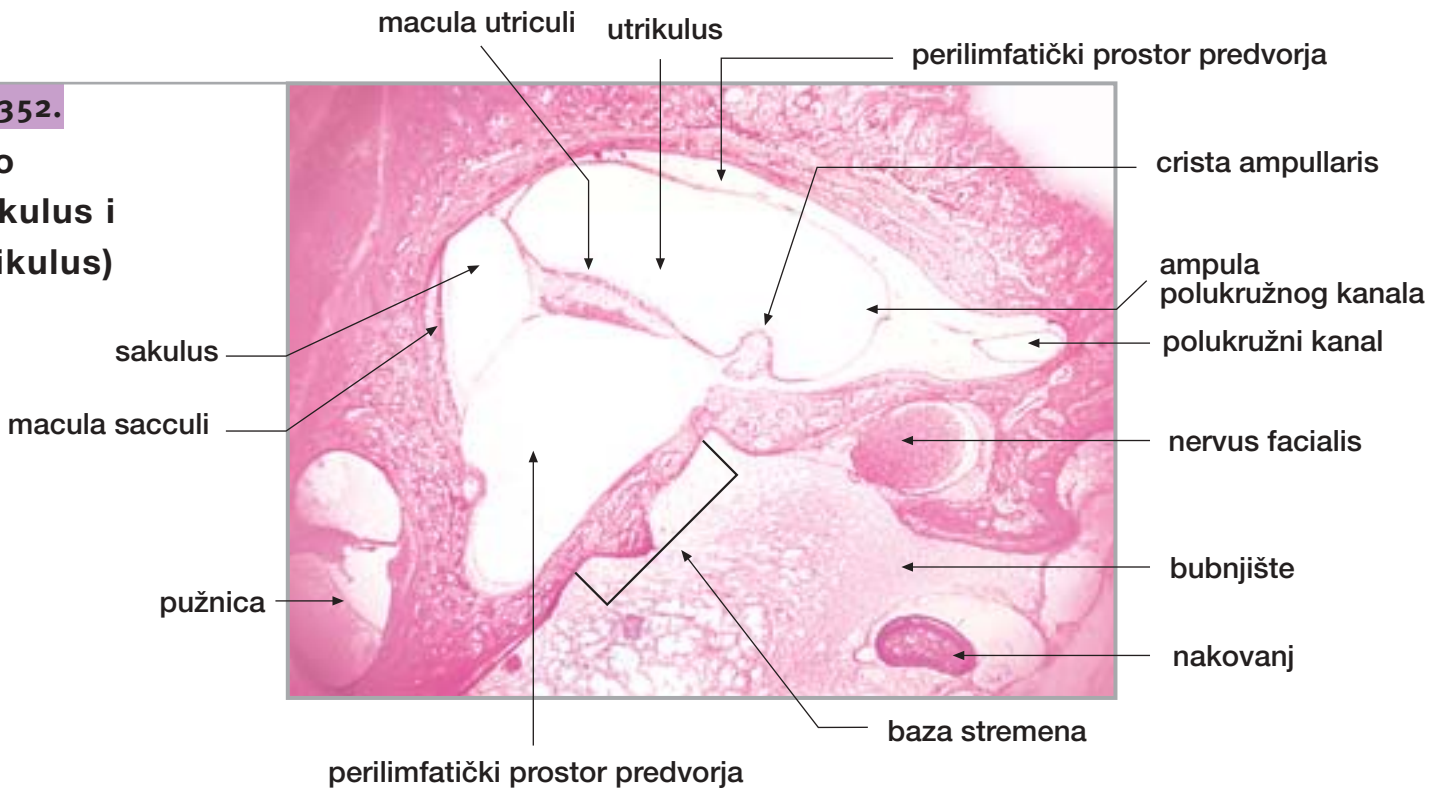

Sl. 353.

Uho
(vestibularni
receptori)

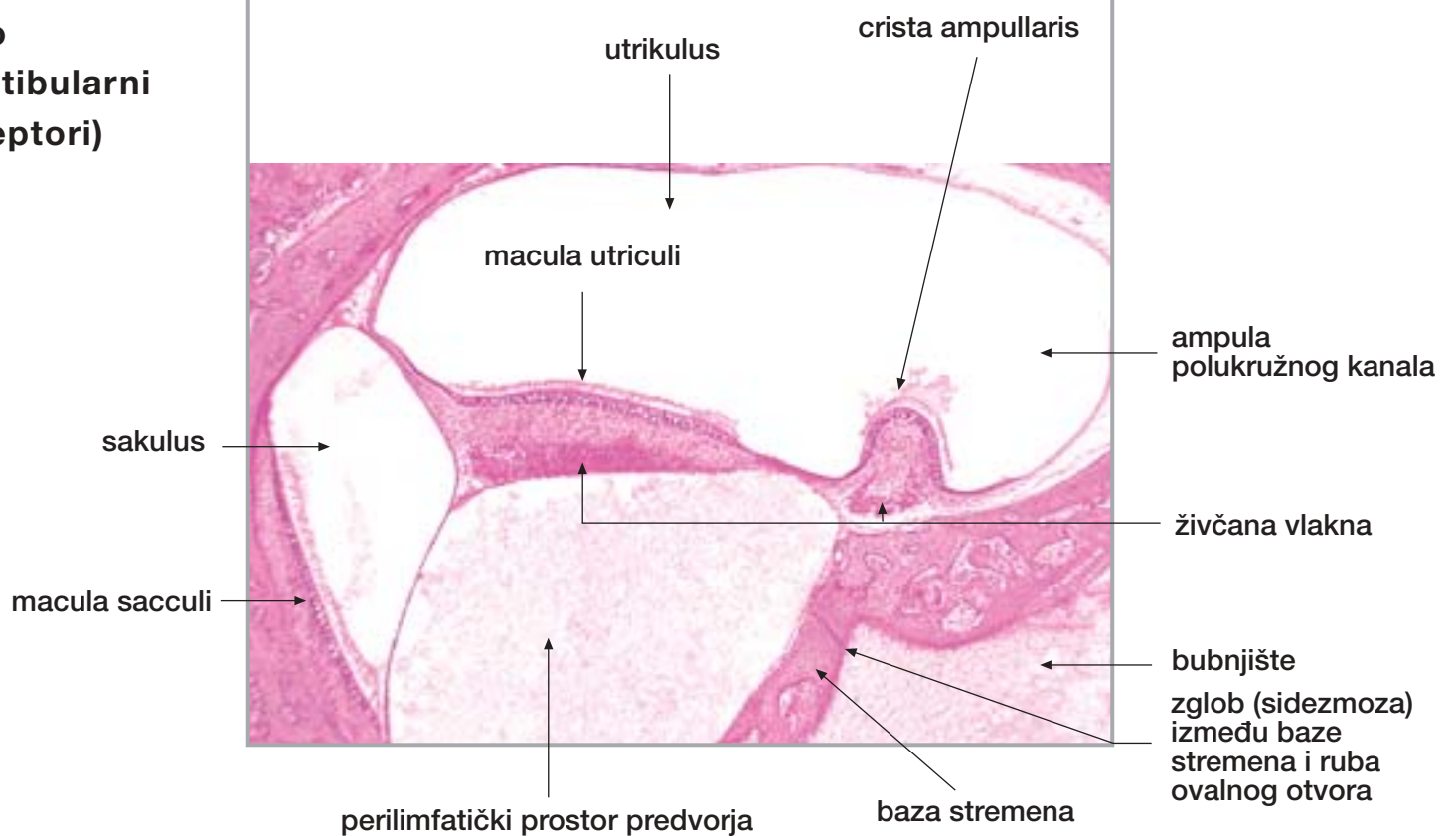

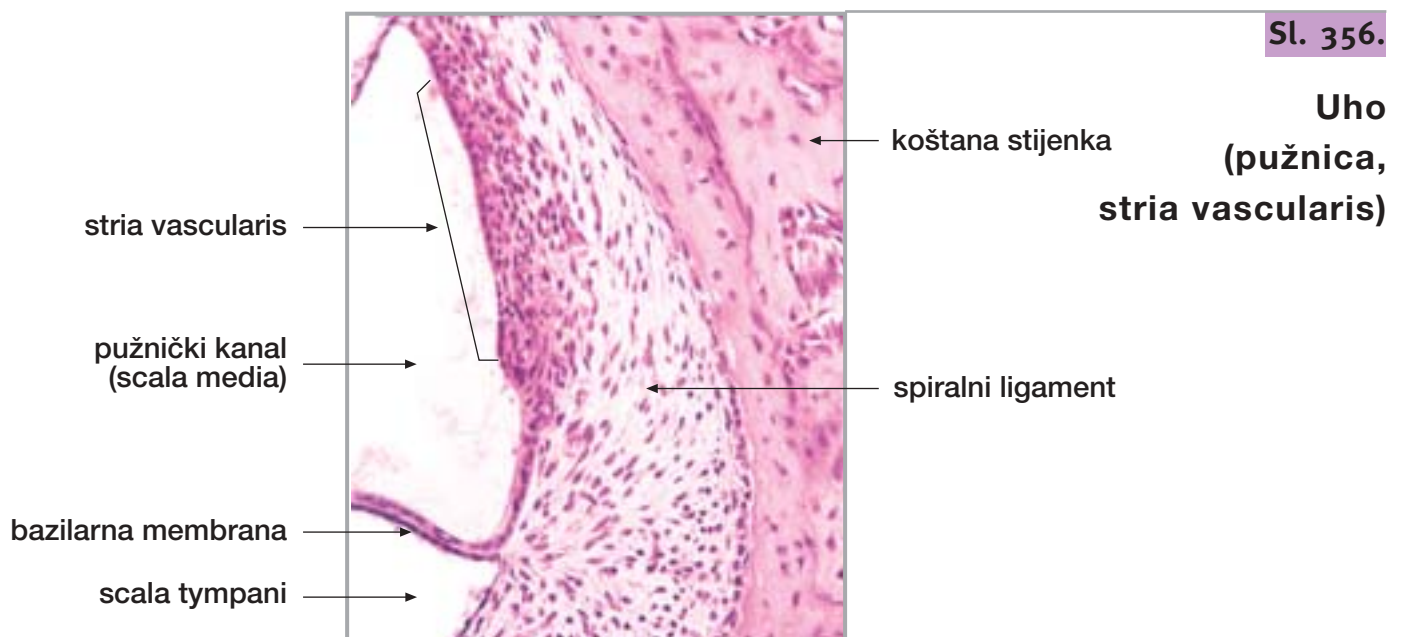
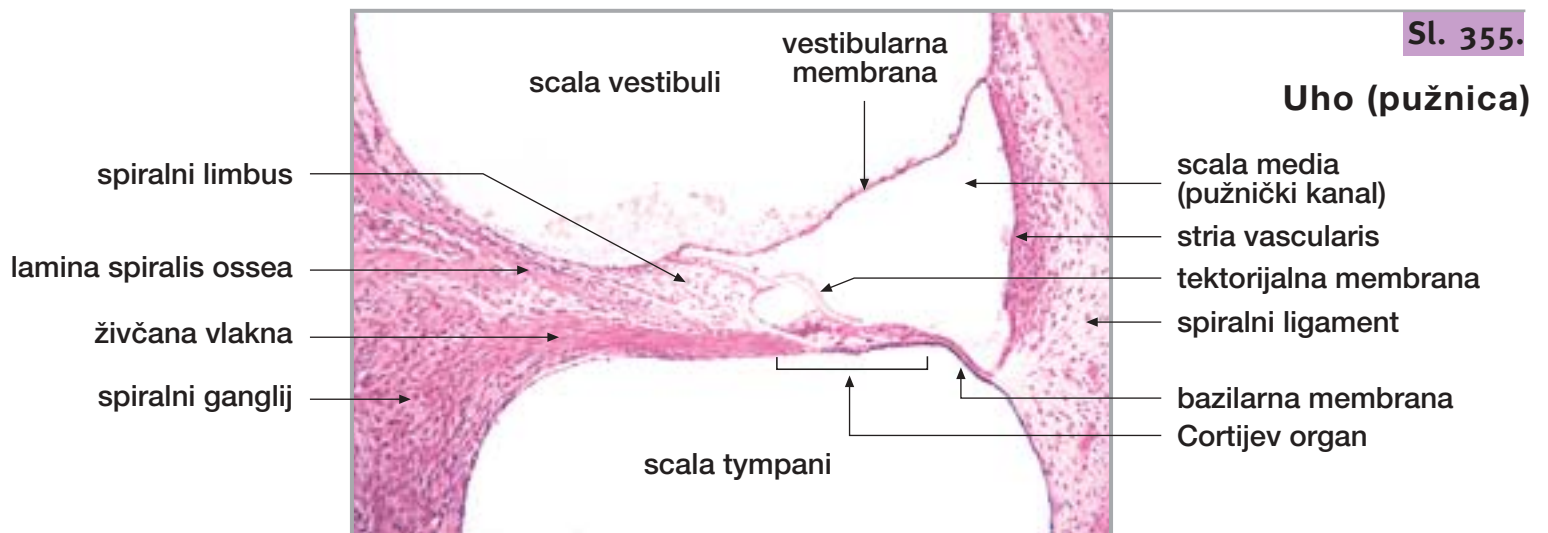
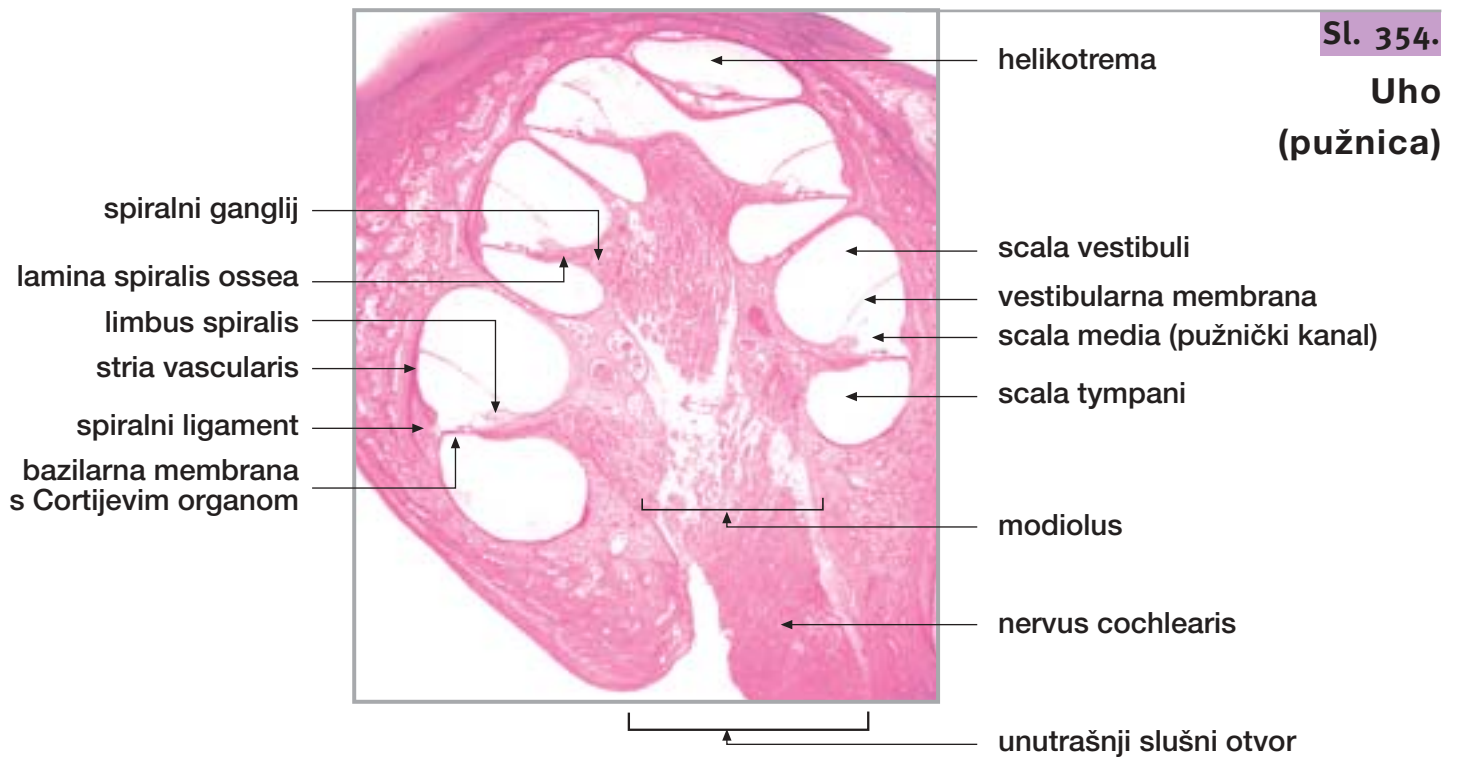

Sl. 357.

Uho (pužnica, Cortijev organ)

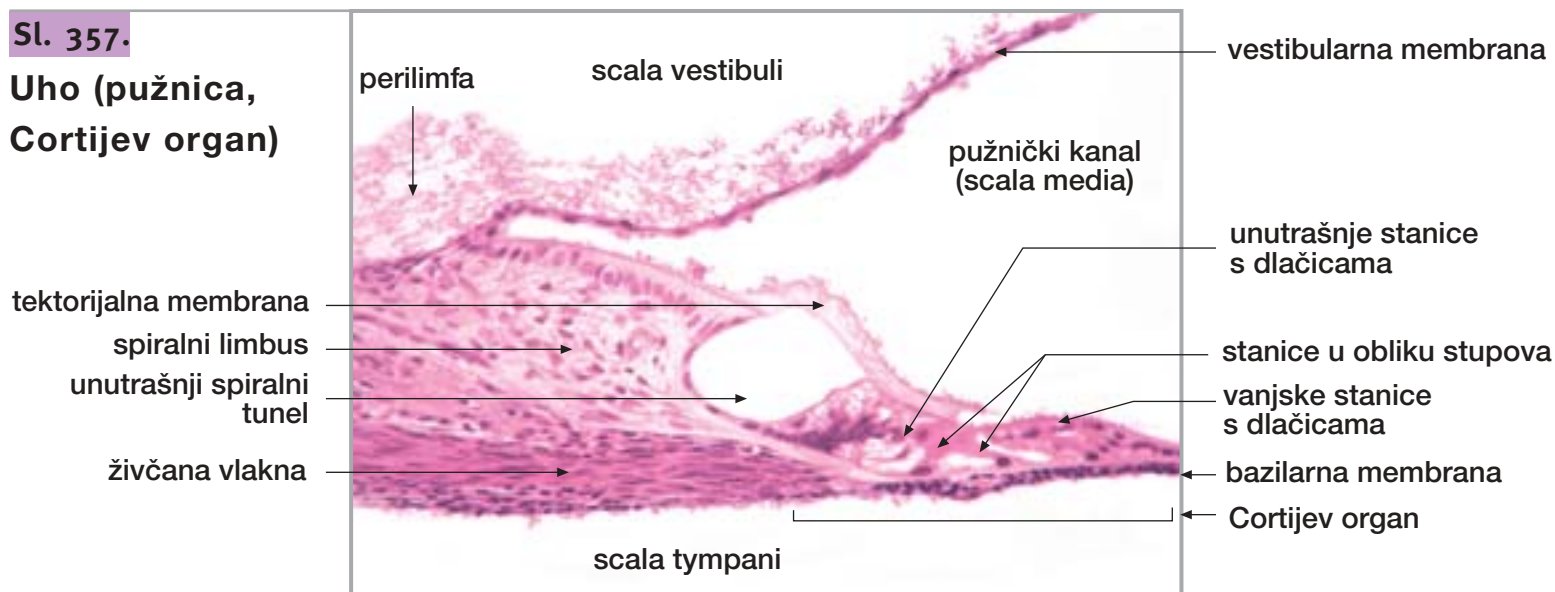

Sl. 358.

Uho (pužnica, spiralni ganglij)

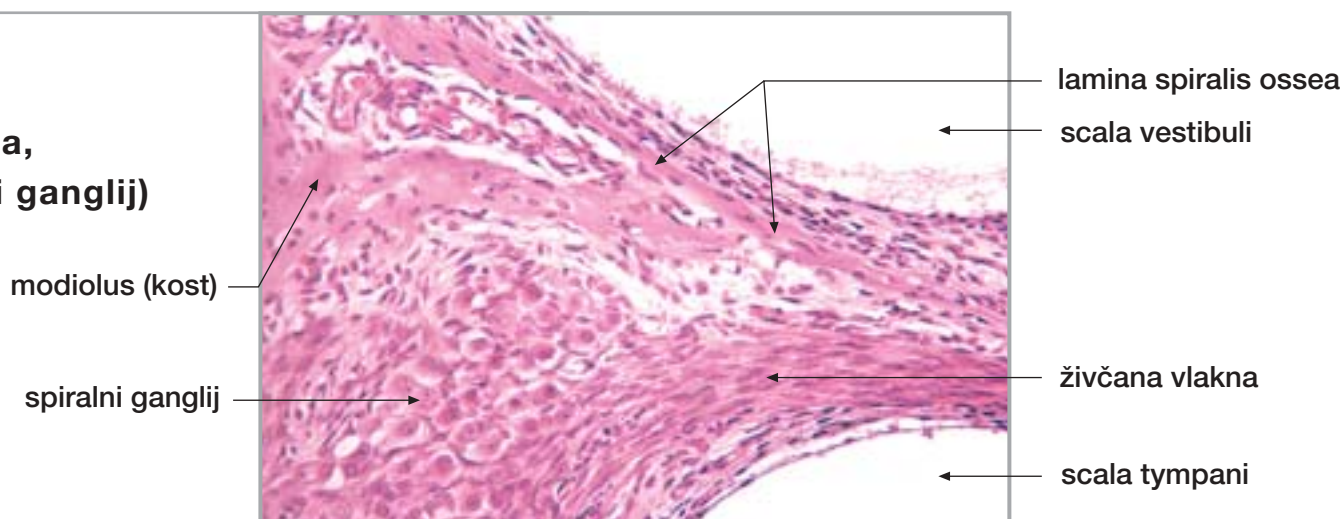

35. VELIKI I MALI MOZAK, KRALJEŽNIČNA MOŽDINA

Sl. 359.

Veliki mozak

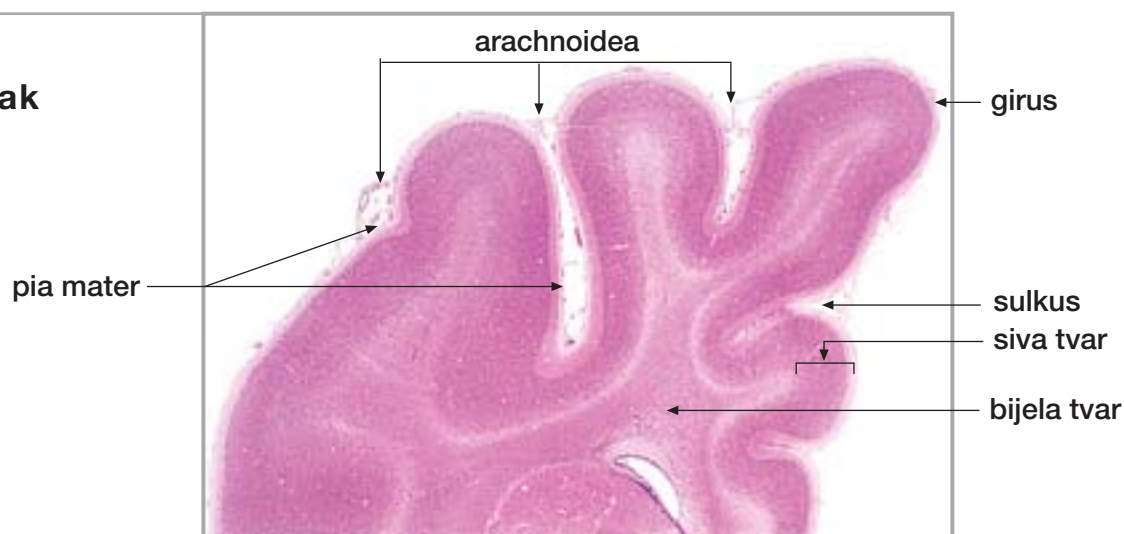

35. VELIKI I MALI MOZAK, KRALJEŽNIČNA MOŽDINA

NASTAVAK

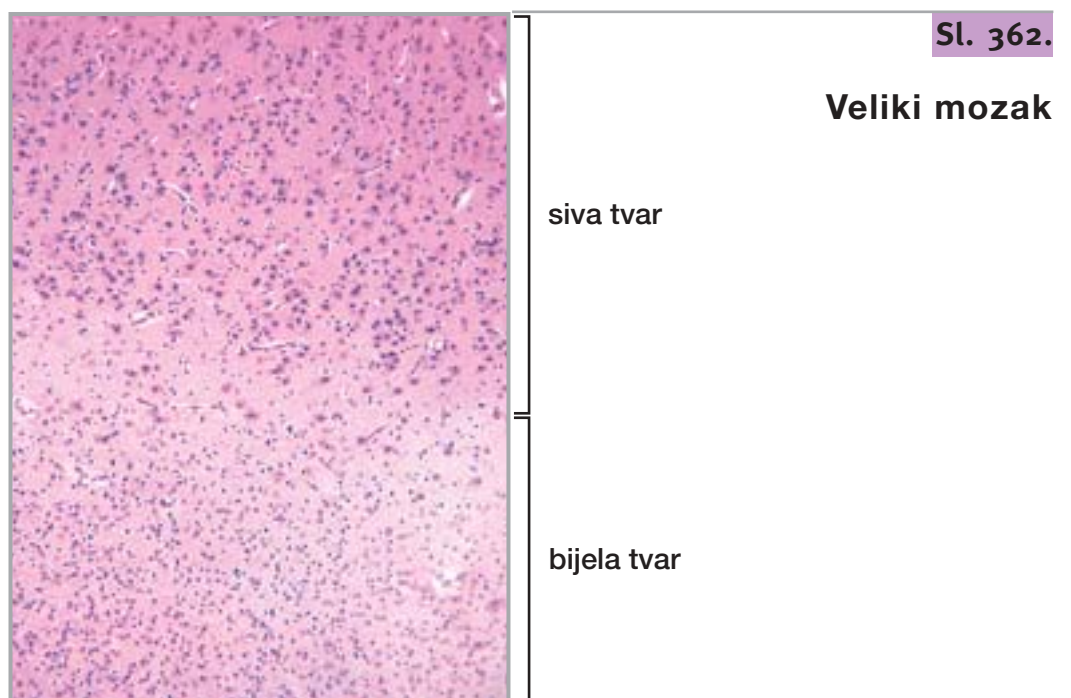
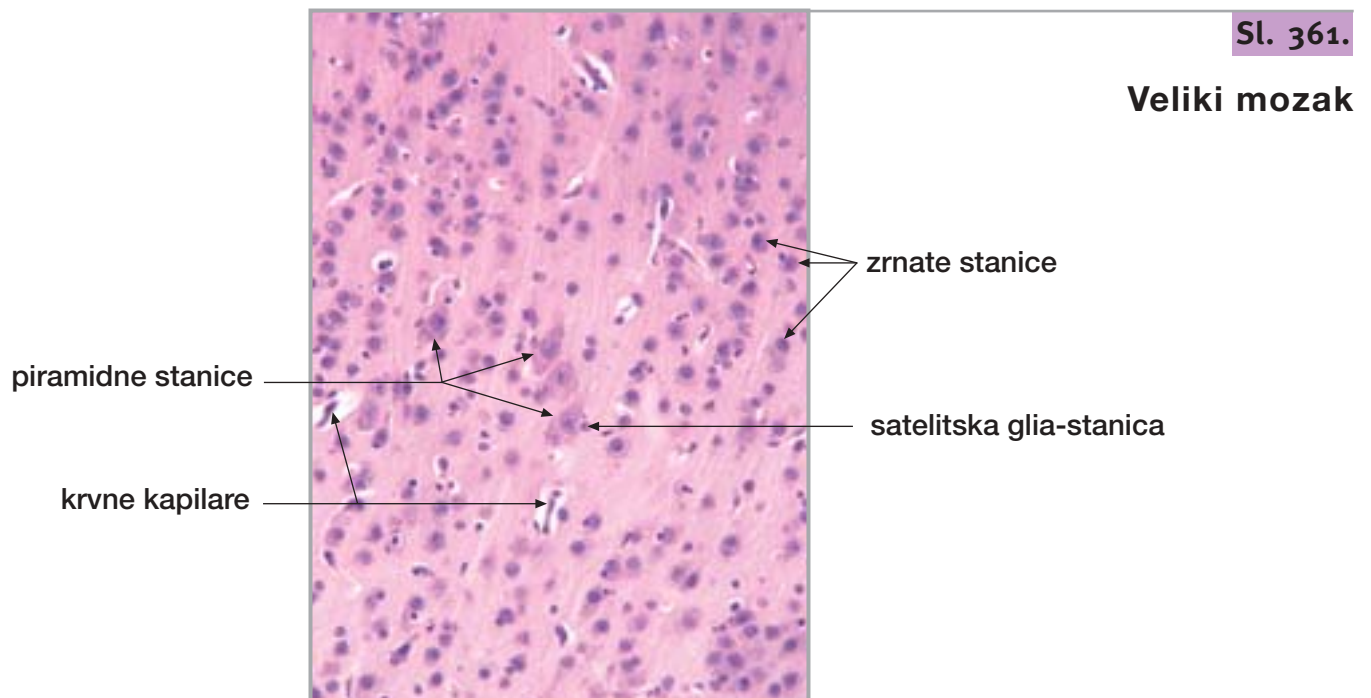
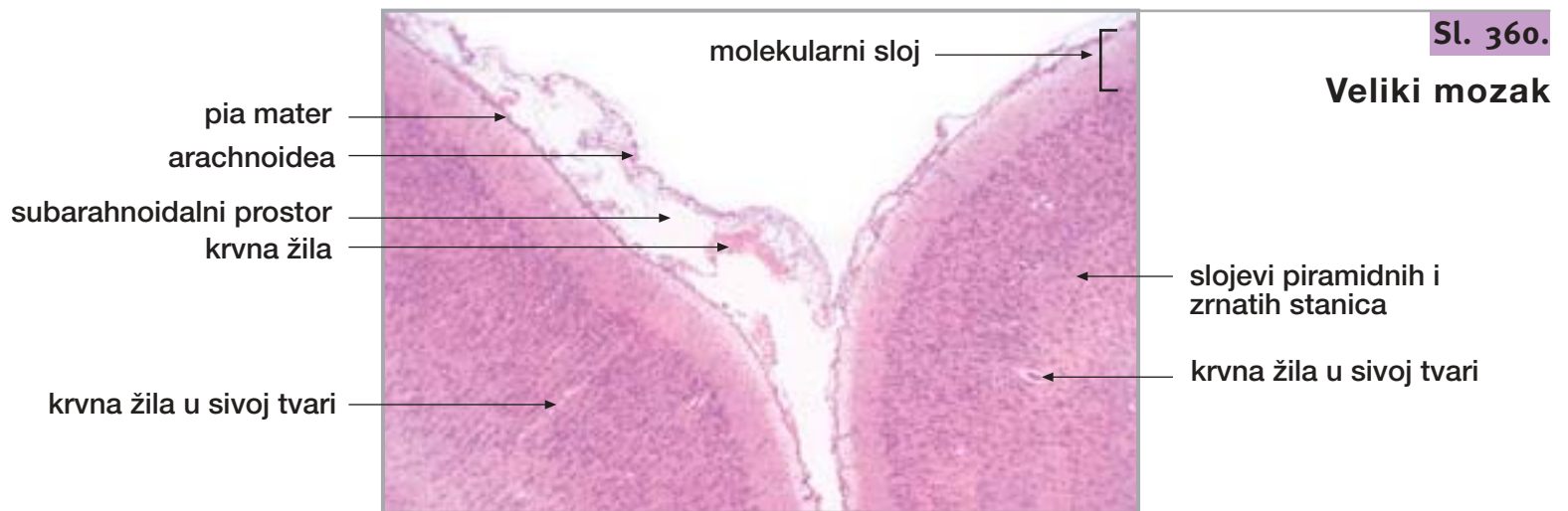

35. VELIKI I MALI MOZAK, KRALJEŽNIČNA MOŽDINA

NASTAVAK

Sl. 363.

Mali mozak

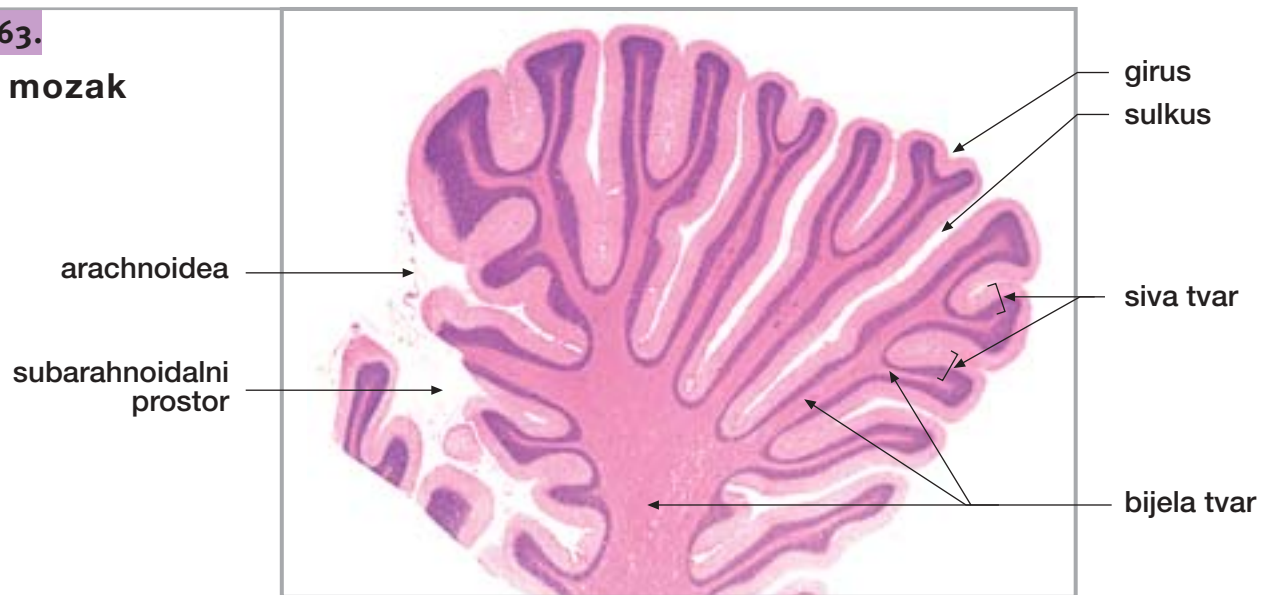

Sl. 364.

Mali mozak

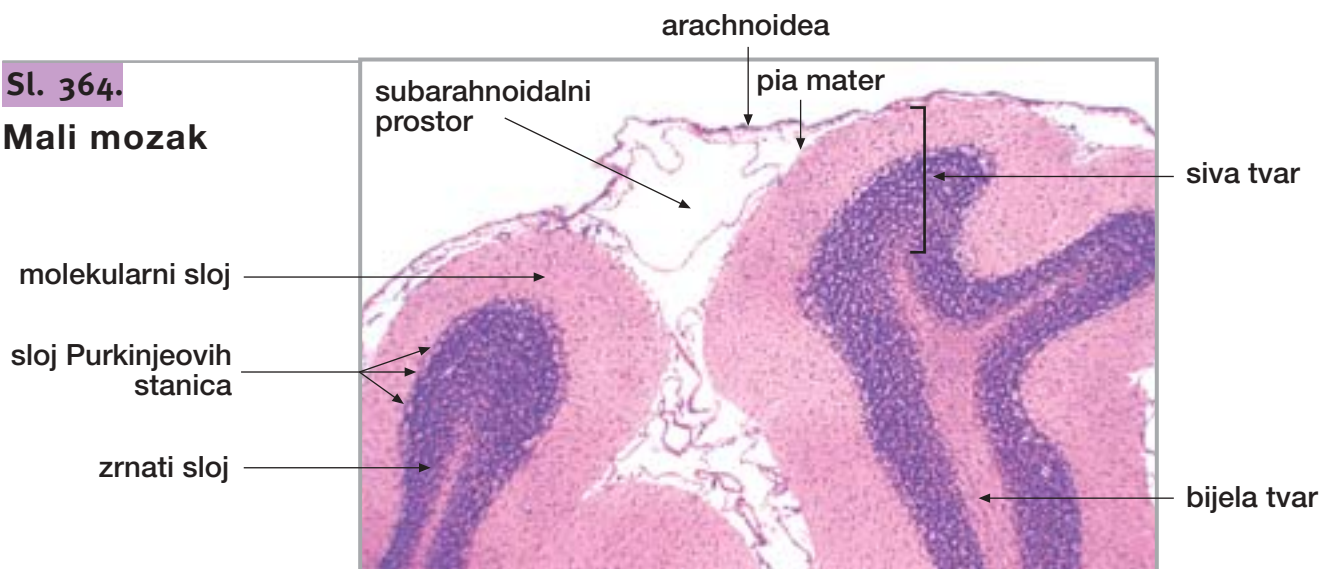

Sl. 365.

Mali mozak

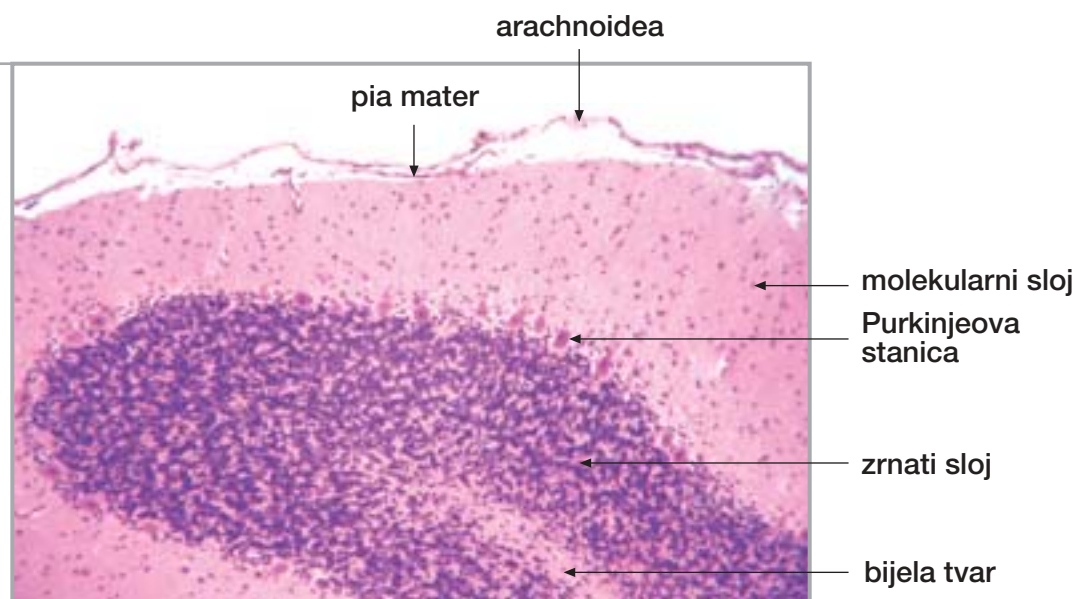

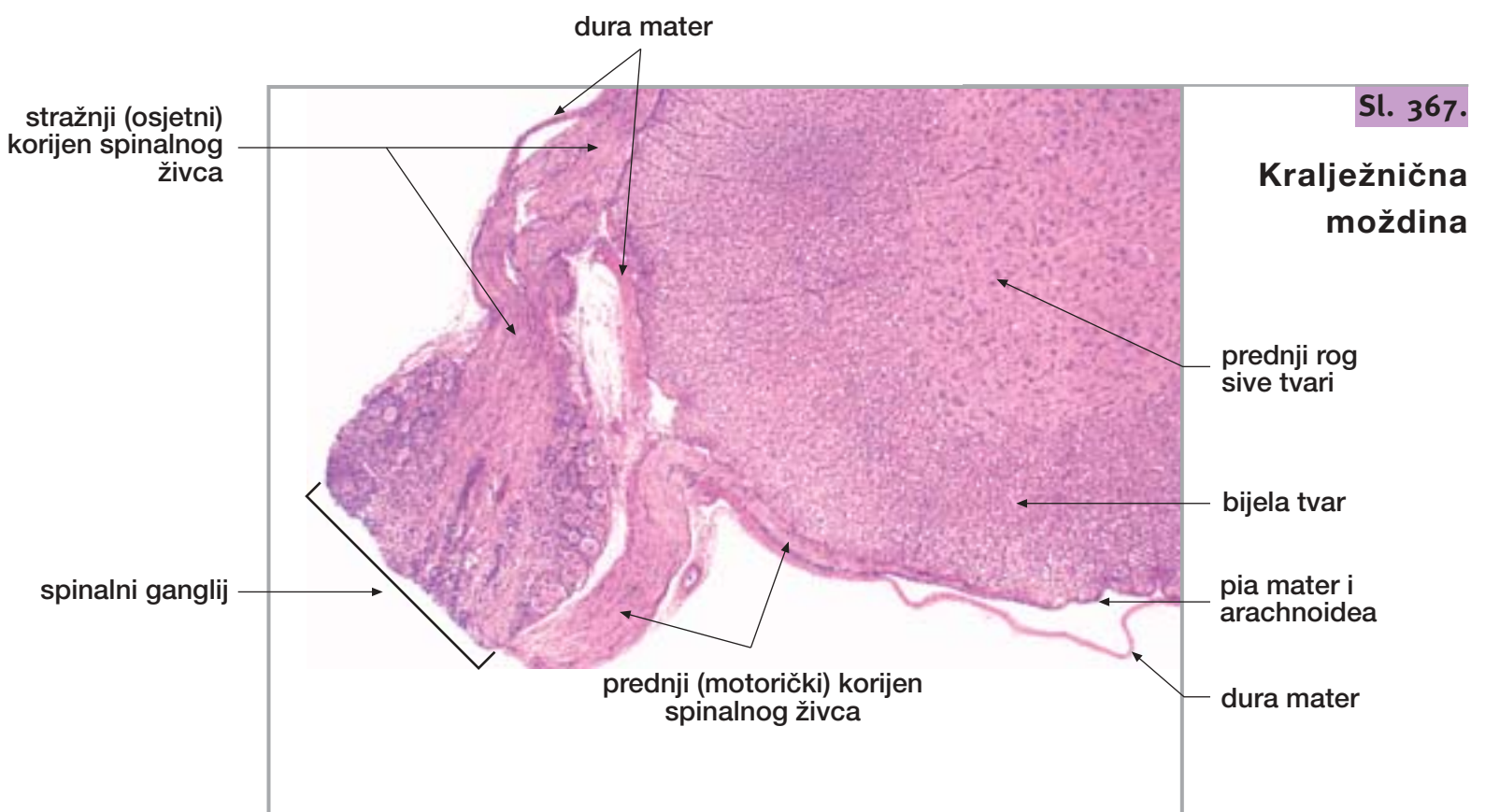
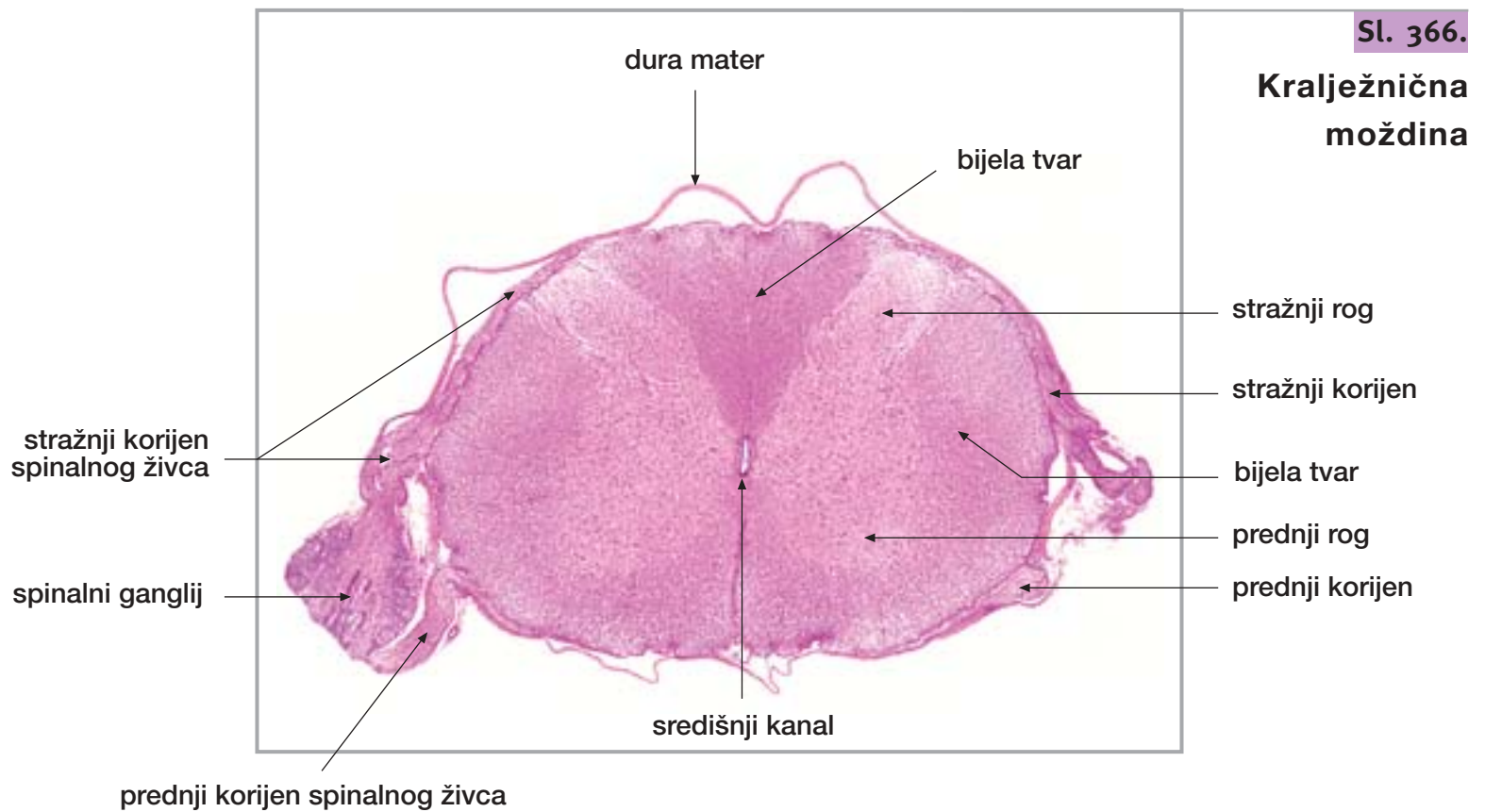

Sl. 368.

Kralježnična moždina

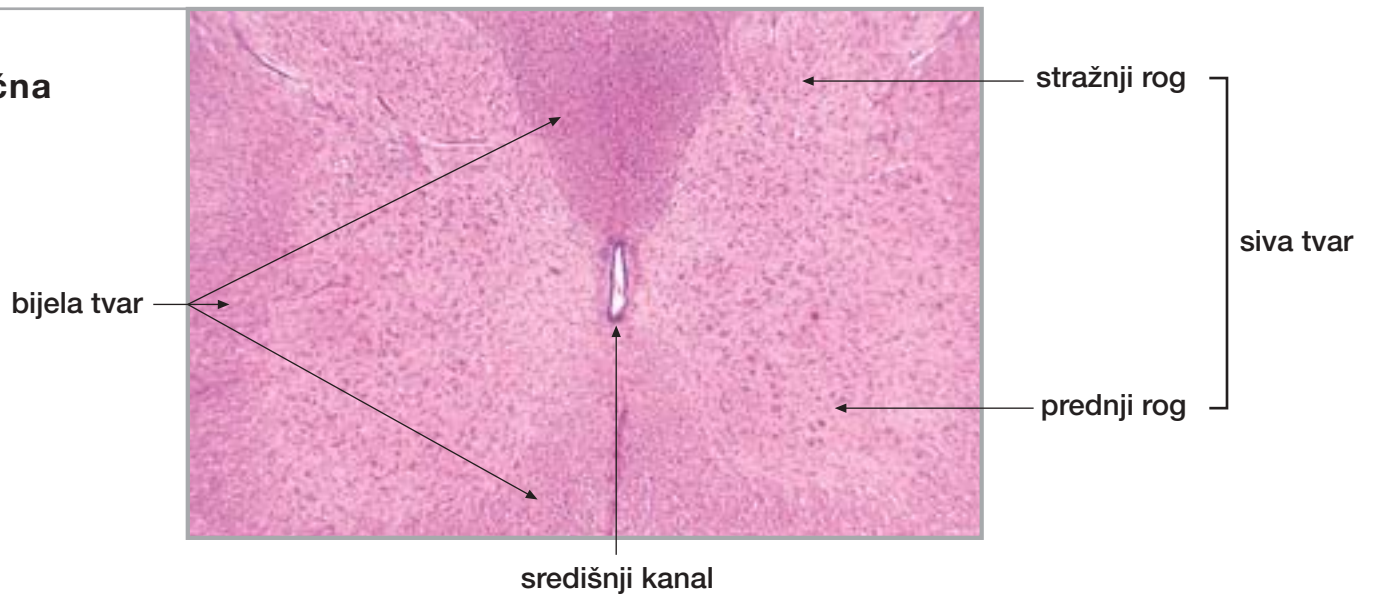

Sl. 369.

Kralježnična moždina

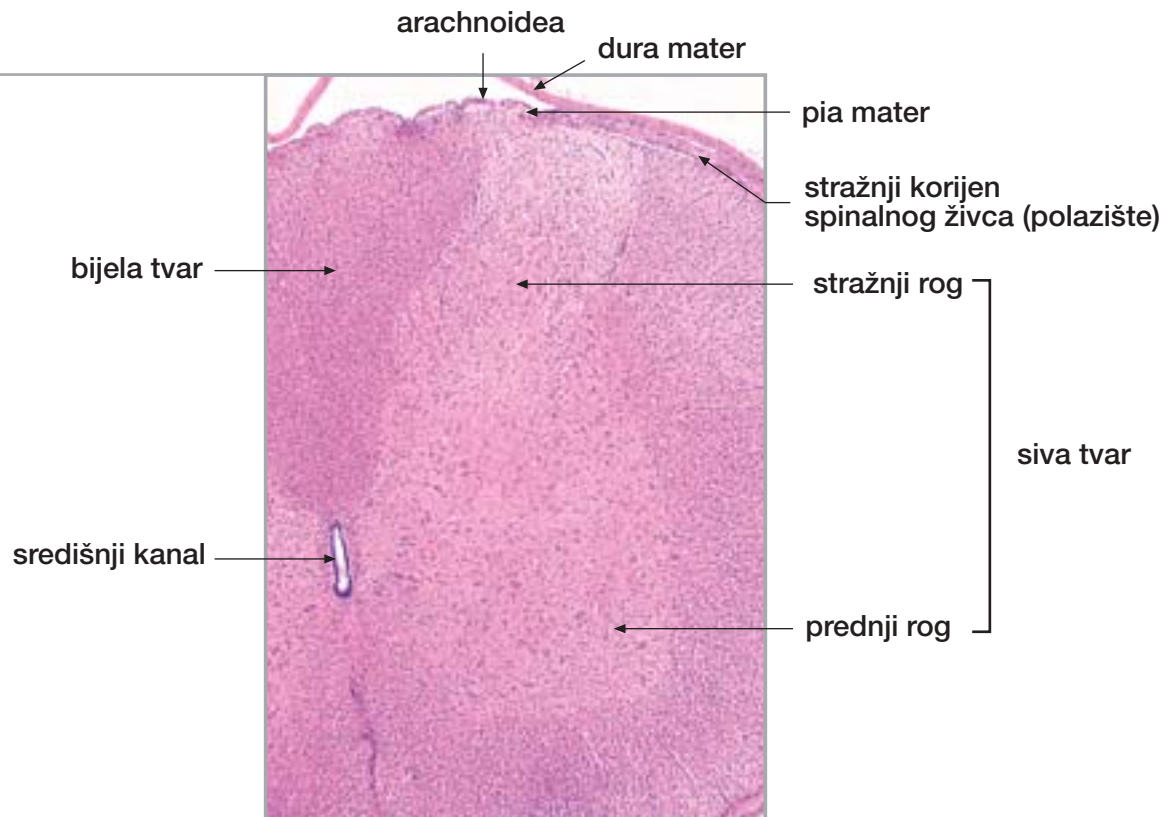

Sl. 370.

Kralježnična moždina (prednji rog sive tvari)

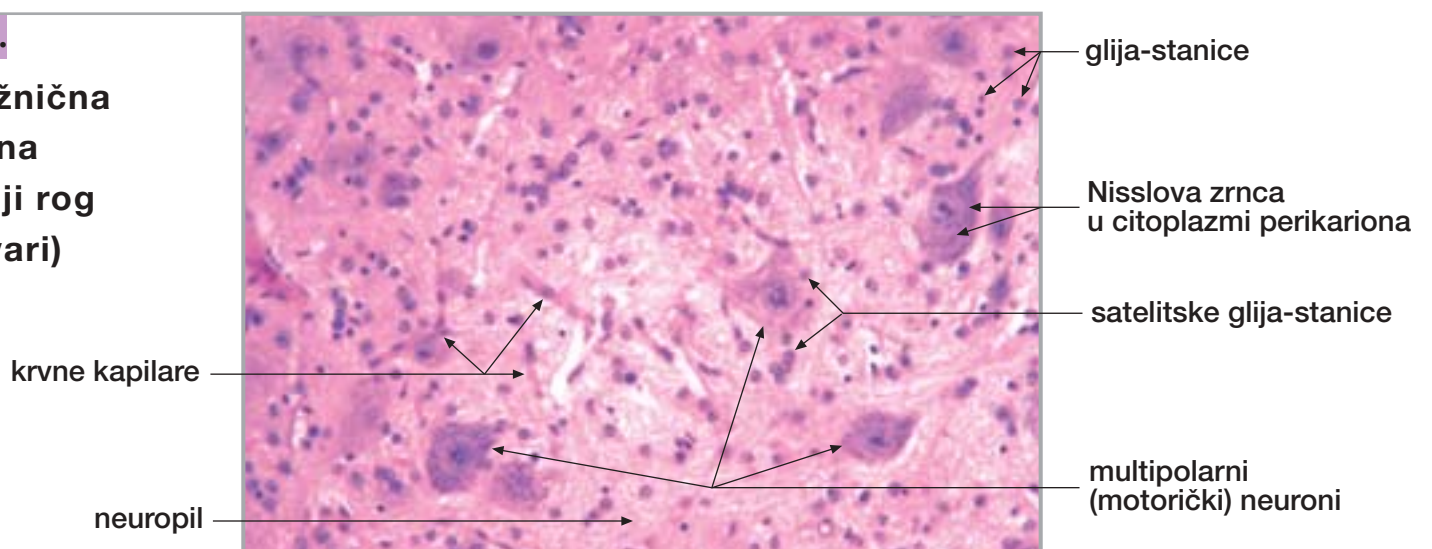

Izdavač: Kaligraf d.o.o., Zagreb, Rim 75
01 / 234 77 22, kaligraf@zg.tel.hr

Za izdavača: Miho Karolyi

Autori: Prof. dr. sc. Želimir Bradamante
Prof. dr. sc. Anton Švajger

Priprema za tisak: Kaligraf, Zagreb

Tisak: Kerschoffset, Zagreb

Naklada: 500

ISBN 953-6975-02-5

CIP - Katalogizacija u publikaciji
Nacionalna i sveučilišna knjižnica - Zagreb

UDK 611-018

BRADAMANTE, Želimir

Slike histoloških preparata : vježbe
iz histologije / Želimir Bradamante, Anton
Švajger. - Zagreb : Kaligraf , 2001-2002.

ISBN 953-6975-00-9

Dio 2. - 2002.

ISBN 953-6975-02-5

1. Švajger, Anton
I. Histologija - Priručnik

420408076

